"Song 1"
Trapped In Nashville
Jack Ruch

Standard tuning

♩ = 110

Intro

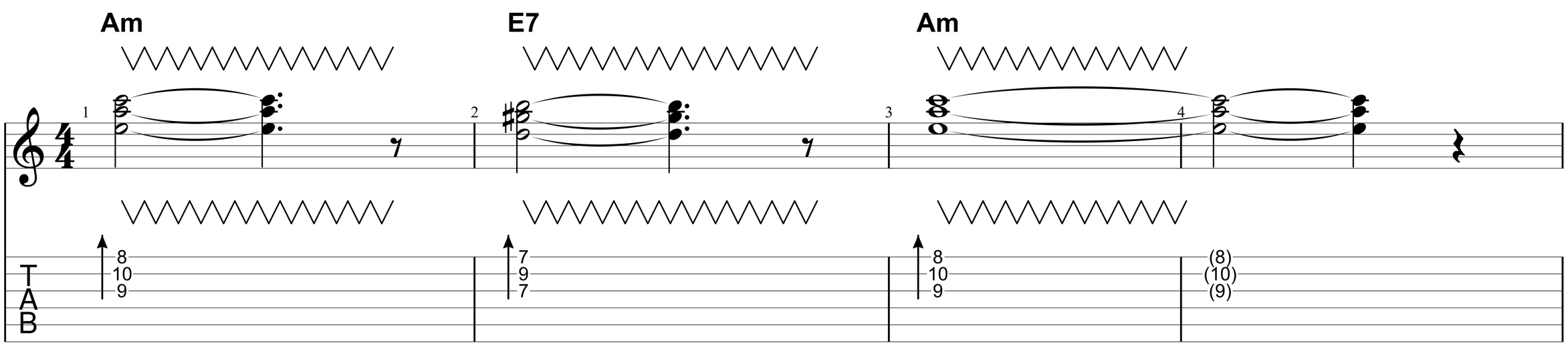

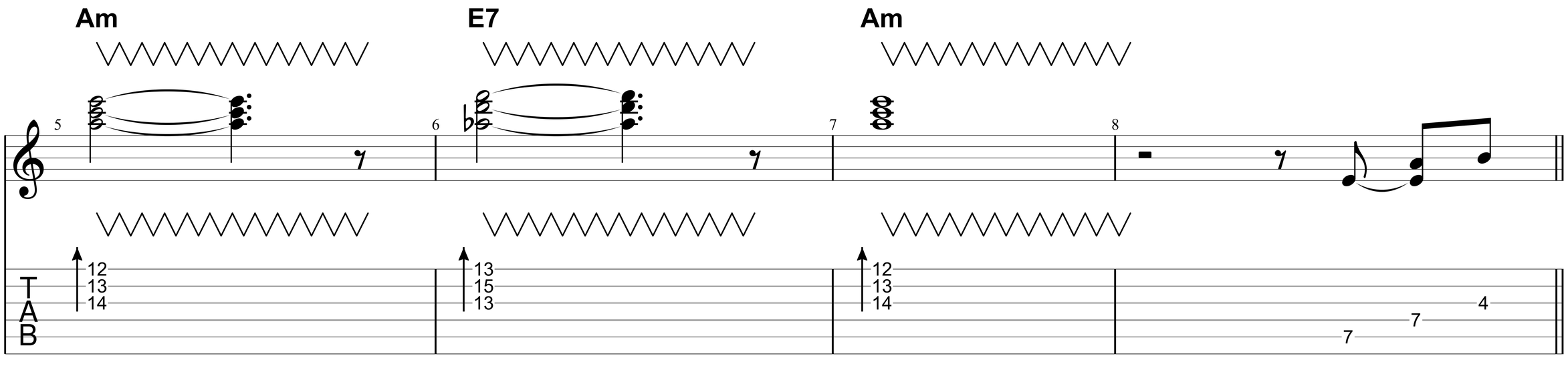

A Melody

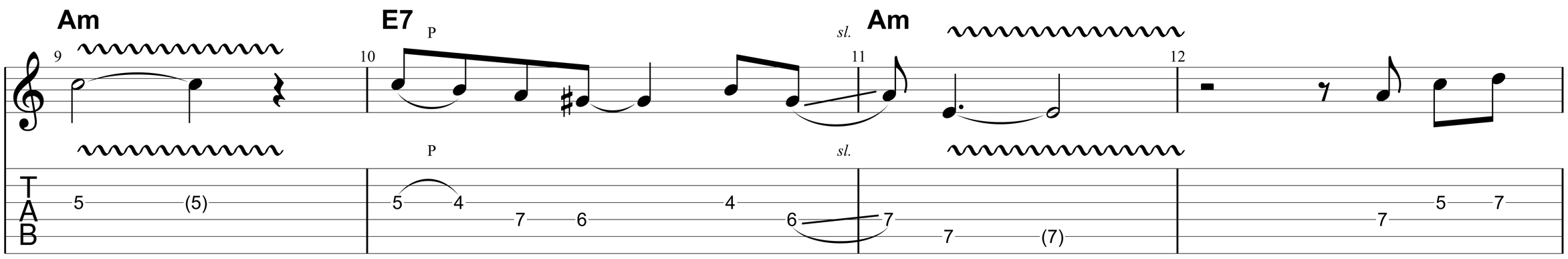

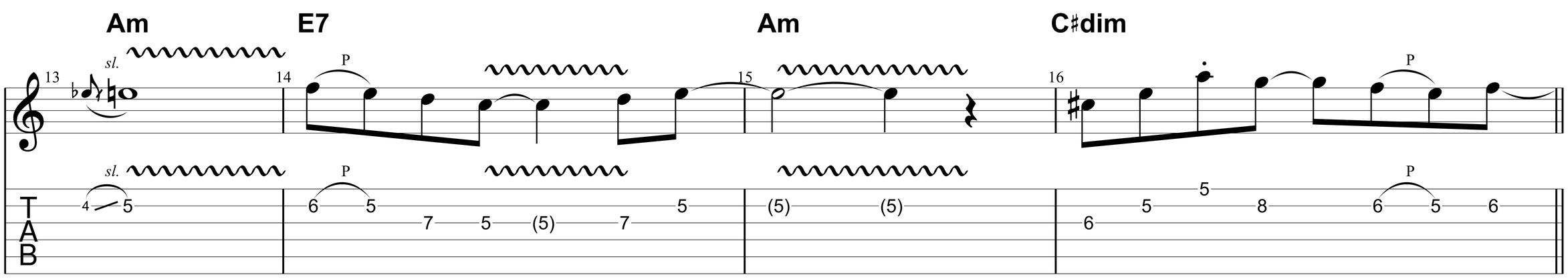

B Melody

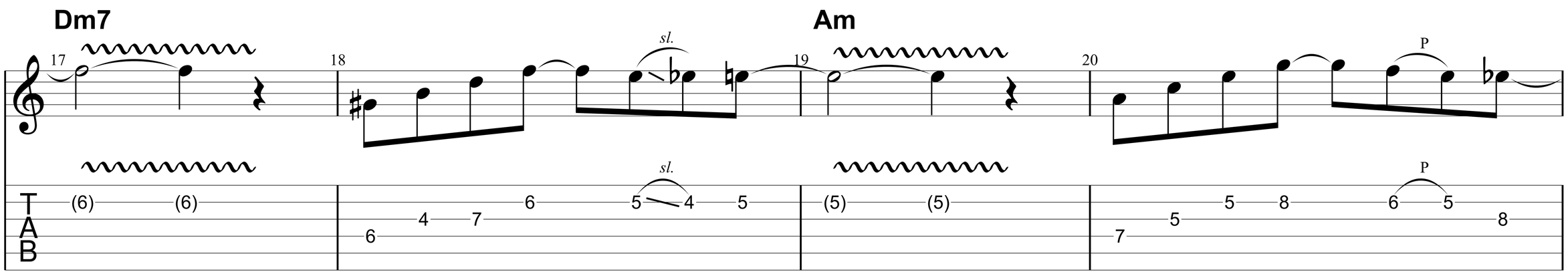

transcribed by Luke Bowman

"Song 1"

F7 E7

Am E7 Am

A Melody

Am E7 Am

Am E7 Am C♯dim

B Melody

Dm7 Am

"Song 1"

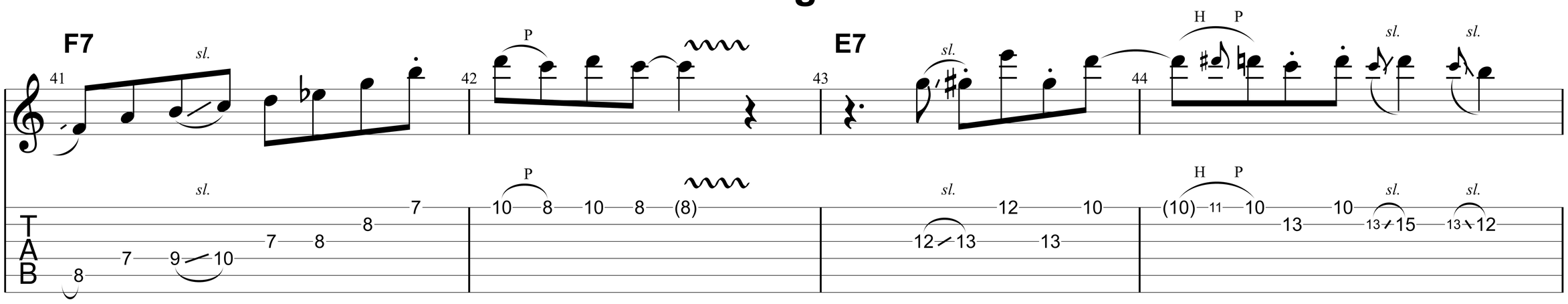
F7
E7
sl.
P
H
TAB

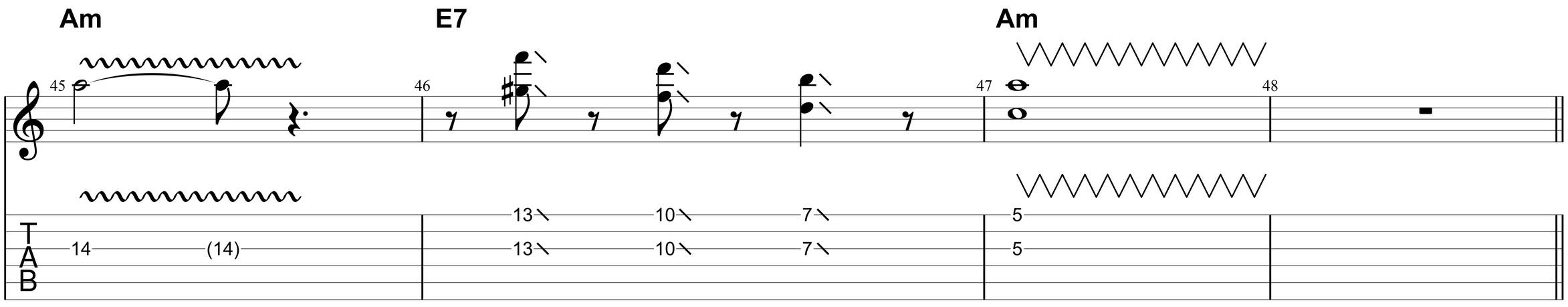
Am
E7
Am
TAB

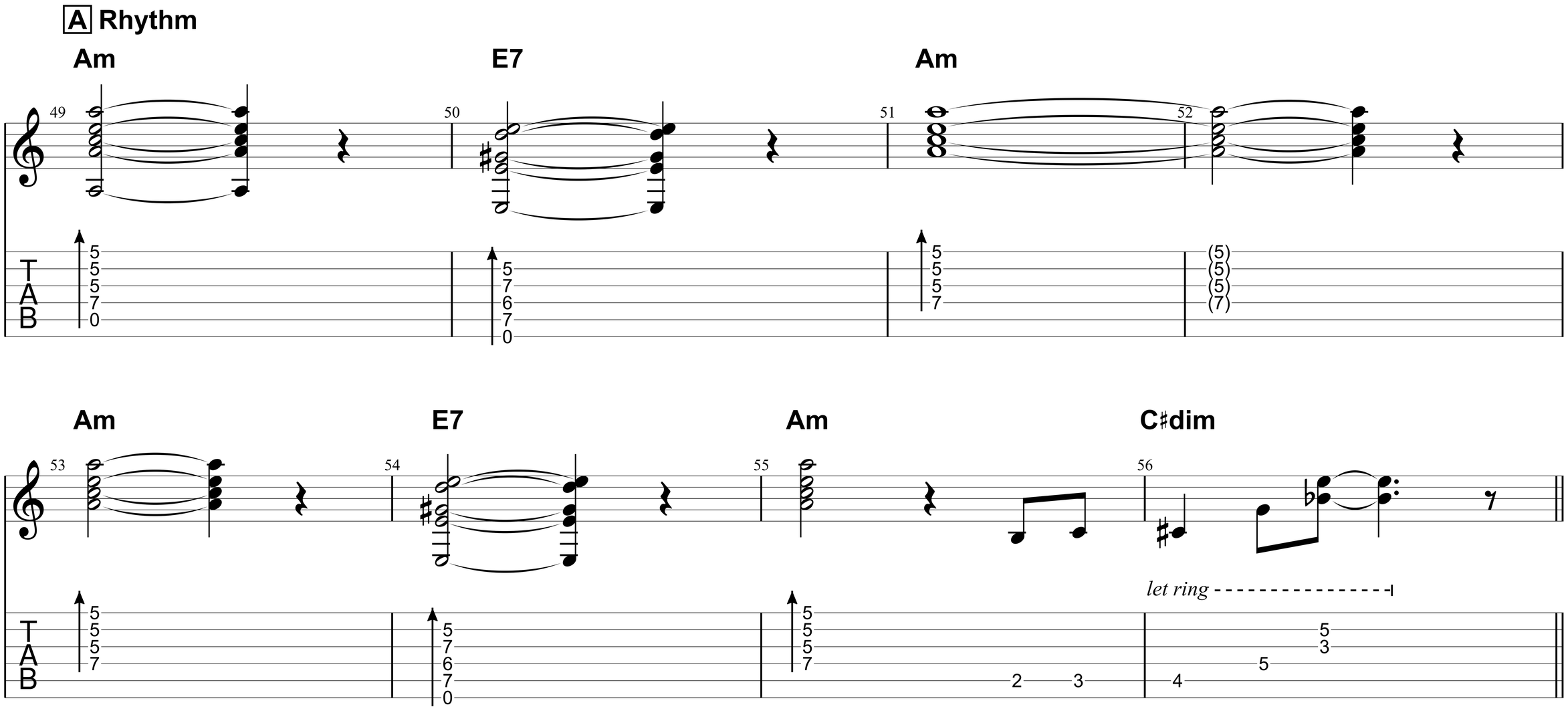
A Rhythm
Am
E7
Am
Am
E7
Am
C♯dim
let ring
TAB

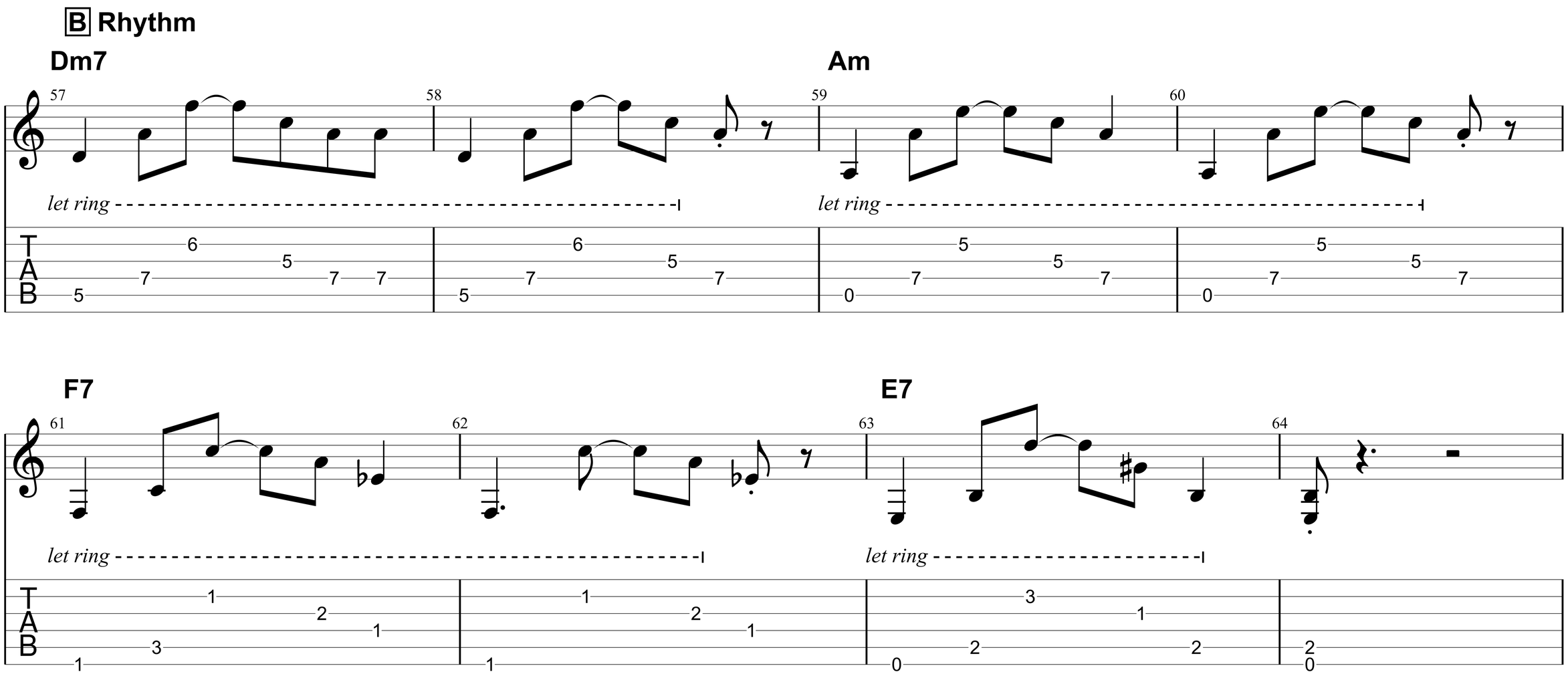
B Rhythm
Dm7
Am
F7
E7
let ring
TAB
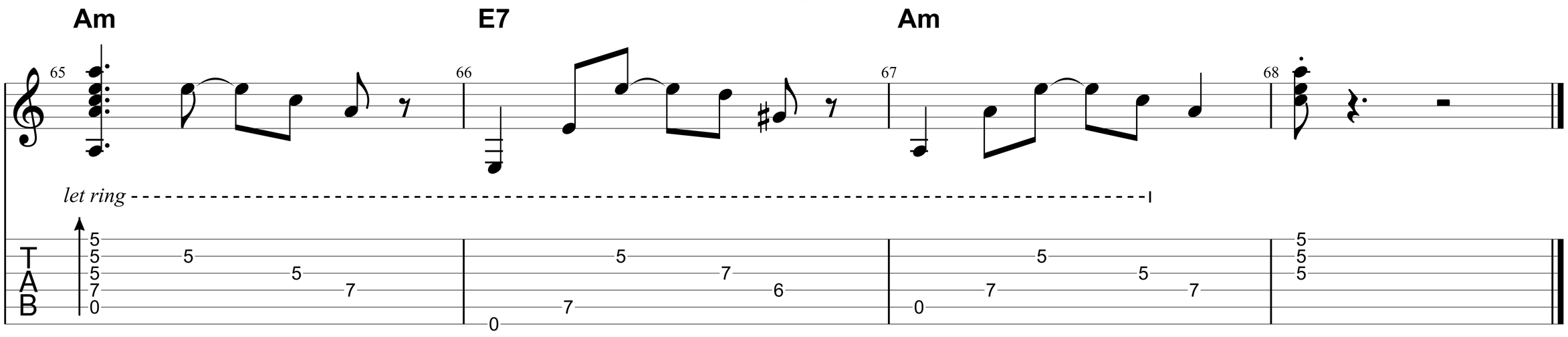
"Song 1"