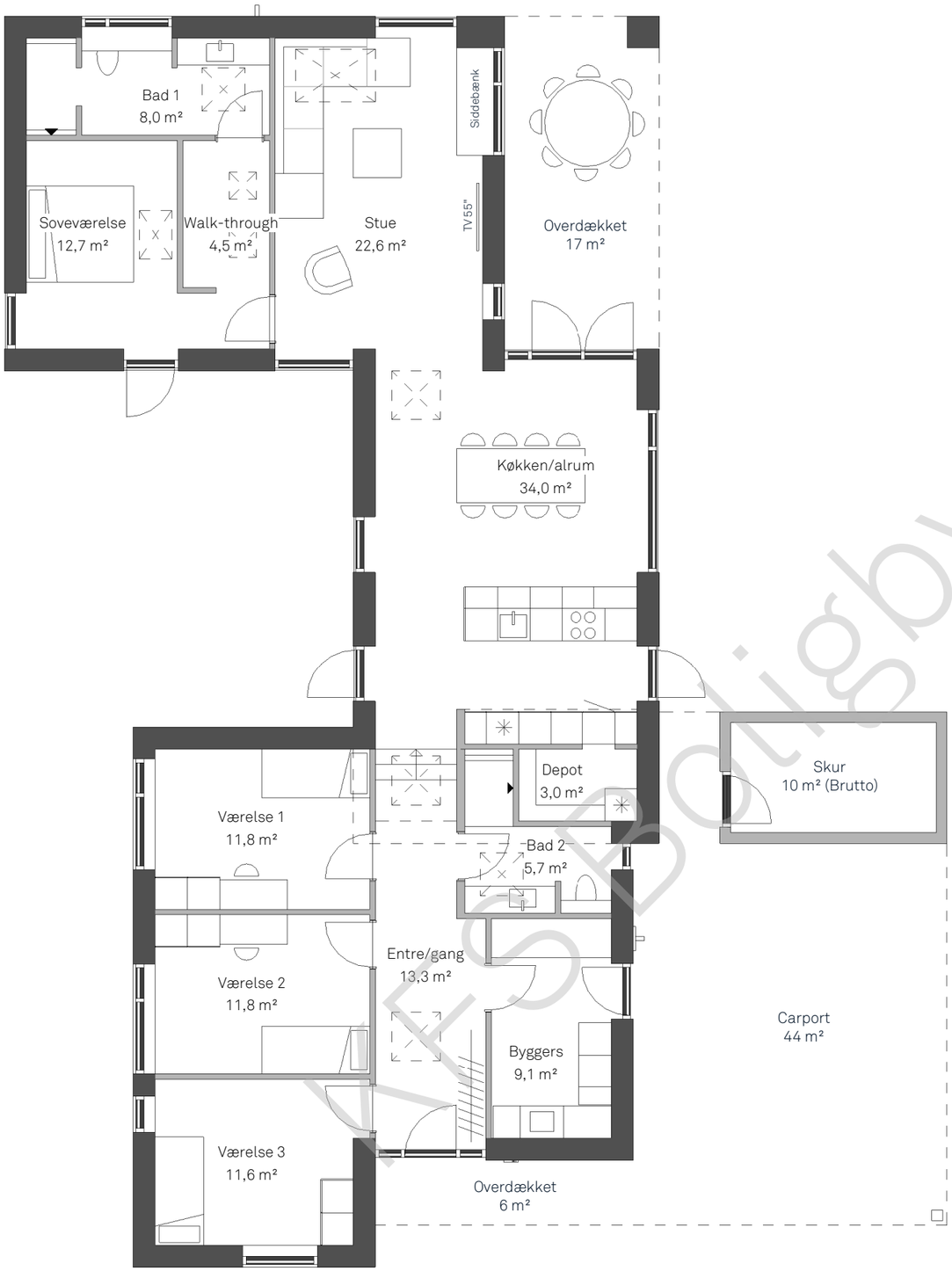

KFS Boligbyg A/S

Boligareal: 184 m²
Overdækket: 23 m²
Carport inkl. skur: 54 m²
Sagsnummer: 1451

KFS
BOLIGBYG A/S

Hagensvej 48, 9530 Støvring | 9837 2181 | kontakt@kfs-boligbyg.dk