

# SINGLE REPEATING ELEMENT

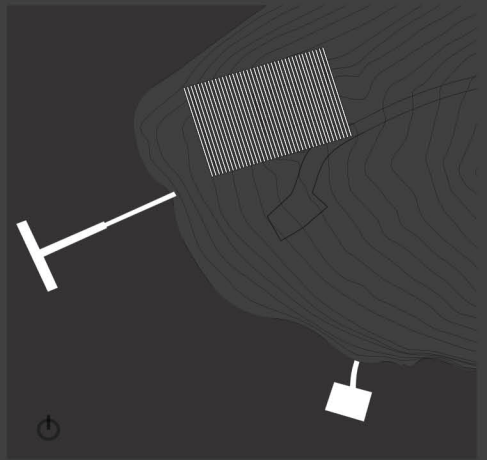

## Snow Family Outdoor Center Field House

Clemson, SC

ARCH 2510 | Prof. Stacy Scott | Fall 2022

The inspiration behind the Slat Box Field House comes from Kengo Kuma's Bato Hiroshige Museum of Art, where Kuma applies the use of wooden slats to manipulate light in a space.

This manipulation of light can be exemplified in the Slat Box because as the hours pass the light inside the space changes according to the time of day. This shift provides a change

in mood throughout the day, leaving visitors feeling relaxed at one point of the day and feeling energized at another time of the day.



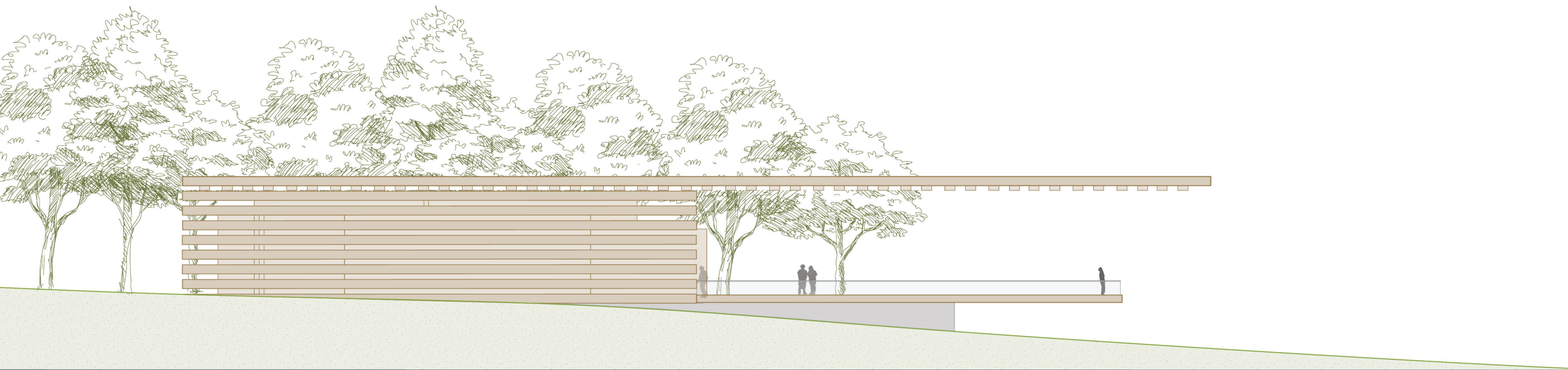

The horizontality of the beam slats emphasize the length and slenderness of the site. The slats allow for changes in natural lighting throughout the day. Creating moments throughout the day for students to enjoy.

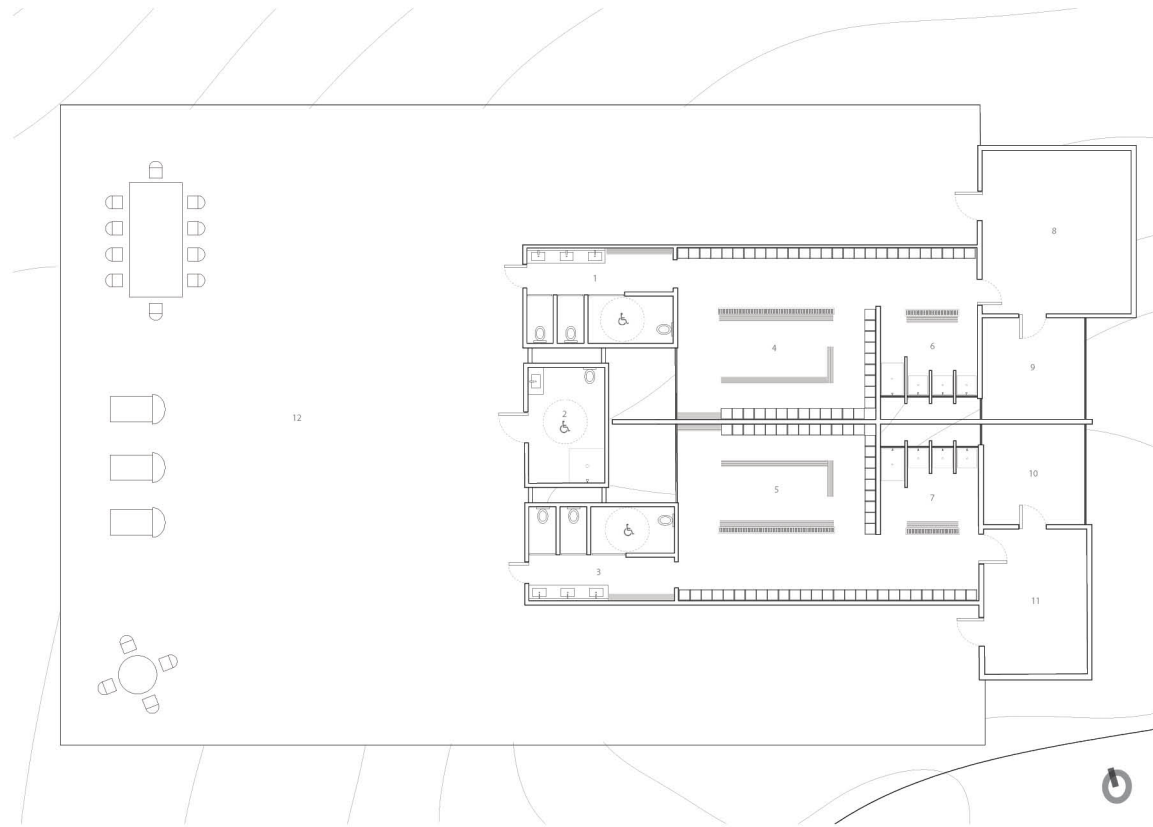

- 1 - Men's Bathroom
- 2 - Unisex Bathroom
- 3 - Women's Bathroom
- 4 - Men's Changing
- 5 - Women's Changing
- 6 - Men's Shower
- 7 - Women's Shower
- 8 - Maintenance
- 9/10 - Janitor Closet
- 11 - Mechanical
- 12 - Patio

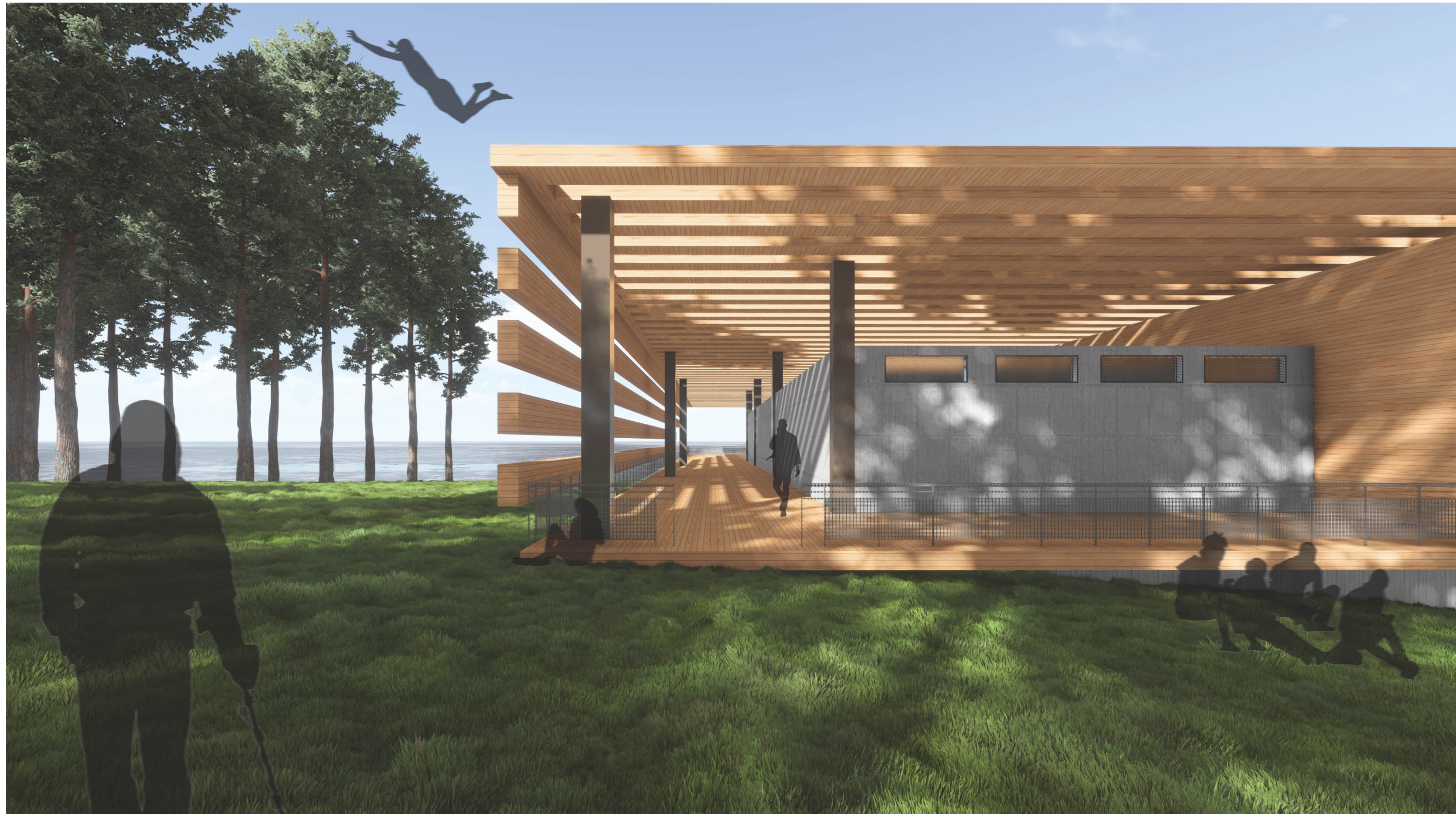

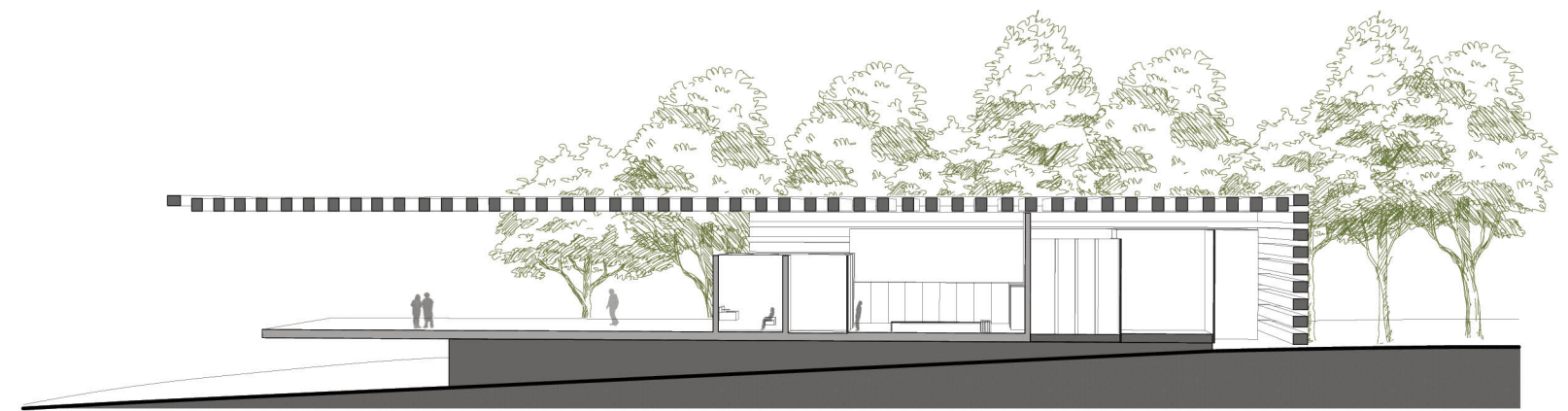
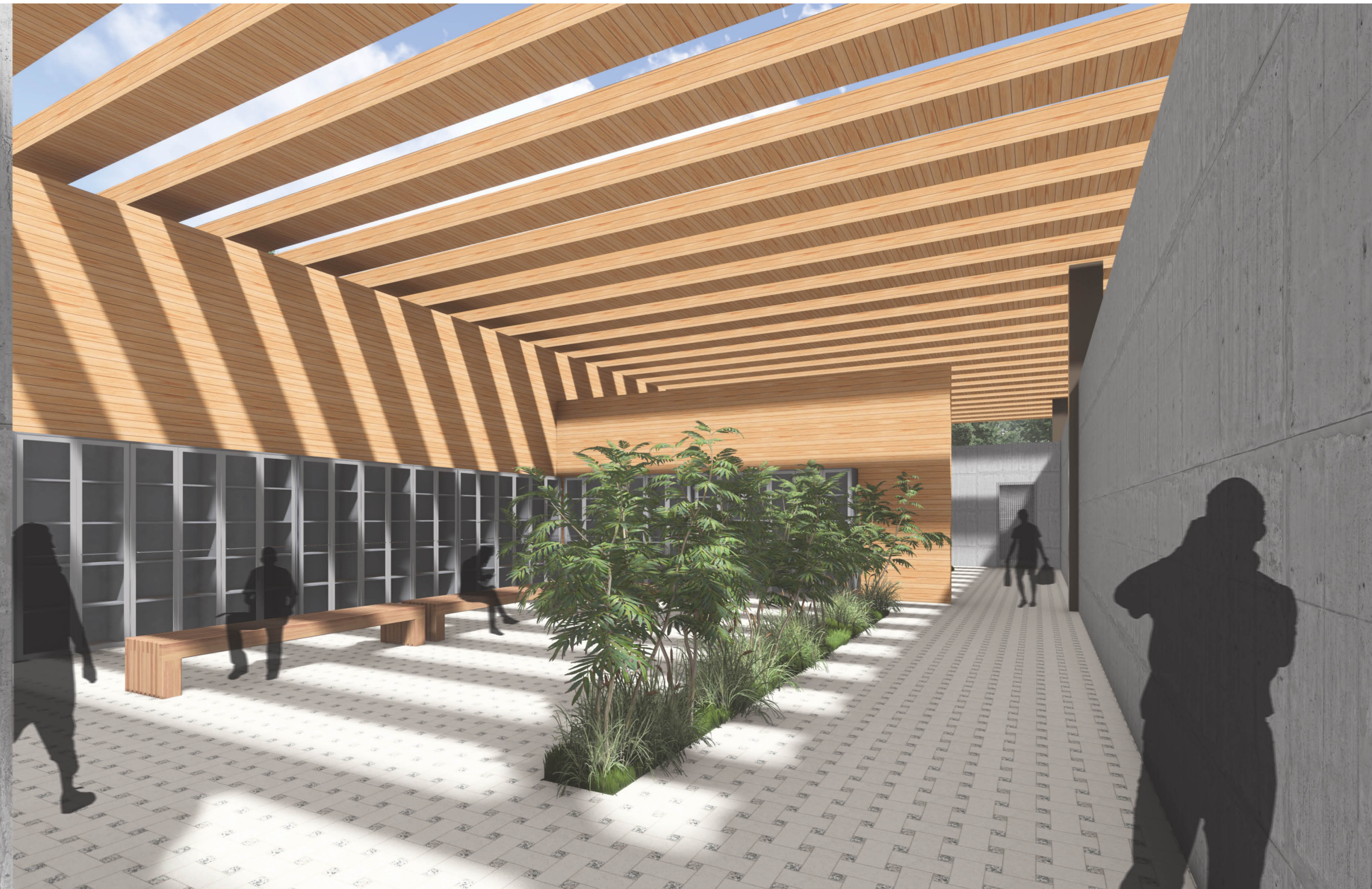

The field house houses bathrooms and lockerooms for students visiting Lake Hartwell at the Snow Family Wellness Center. It also serves as a spot to meditate and reflect as time passes.