



Avanti Derma
Phalloplasty

eBrochure

June 30 - December 31, 2025

US info lines: (619) 308-7268 & (619) 308-7269

Email: info@avantiderma.com

Why Avanti?

- Over 30 years of trusted experience worldwide
- Leaders in non-surgical phalloplasty techniques
- Our successful approach has been offered since 2007
- Thousands of satisfied patients
 - ◆ Permanent Linnea™
 - ◆ Long-lasting Ellansé™
- Located in Tijuana, Mexico, just 30 minutes south of San Diego Airport

Get to know us

Ian García

Dr. Palmira Morales

Dr. Luis Casavantes



Dr. Palmira Morales, the lead physician, is expertly supported by Ian García. Although Dr. Luis Casavantes, founder of Avanti Derma™ and creator of our unique technique, is now retired, he remains actively involved in coordinating and advising to support our continued excellence.

Male Enhancement Services

Penile Volume Augmentation

(Non-Surgical Phalloplasty, Non-surgical Girth Enhancement)

Avanti Derma™ offers two long-lasting soft tissue fillers:

- Linnea™ for permanent results
- Ellansé™, which provides results that last for many years.

Other Male Enhancement Procedures

- Platelet Rich Plasma (PRP) - Promotes healing and reduces inflammation.
- LED & IPL Therapy - Enhance collagen growth.
- Phallotox & Scrotox - Help reduce penile and scrotal retraction.
- Scrotal Volume Enhancement - Cosmetic volume augmentation.



Packages and Prices

Non-Surgical Phalloplasty Packages

Prices in US dollars

Phalloplasty	Basic	Signature	Utmost	TouchUp
Soft Tissue Filler	✓	✓	✓	✓
PRP Subcutaneous & Intracavernosal		✓	✓	
IPL Collagen Booster		✓	✓	
LED Healing Treatment			✓	
Phallotox & Scrotox			✓	
Glans Enhancement (with HA)			✓	
Medication & Stretcher	✓		✓	✓
With Linnea™	3,800	4,200	5,400	1,600
With Ellansé™ (M)	540 per cc	540 per cc + 400	540 per cc + 1,800	540 per cc

Discount Packages & Offers

Scrotal enhancement

Using Hyacorp®
(Regular price \$2,750)

Includes 10cc of the product
(Regular price \$2,750)

**This procedure is offered
in increments
of 10cc**

2,500 USD

Ellansé® M

For Phalloplasty

Minimum purchase of 6cc
((\$500 per cc)

BOTOX® Cosmetic FACIAL

One Area \$120

Full Face \$360

Discount Packages & Offers

UTMOST

- Package with Linnea™ (PMMA)
- Up to 20cc (10 and/or 30%)
- PRP subcutaneous & intracavernosal
- Glans enhancement with Perfectha® (hyaluronic acid)
- Phallotox, Scrotox
- IPL collagen booster
- LED healing therapy
- Post-care package and follow up visit the next day

4,800 USD

Discount Packages & Offers

Full Face

BOTOX COSMETIC

50% Discount for Utmost Patients

Up to three areas 180 USD



Avanti Derma
Phalloplasty

Am I a good candidate?

Your honest answers to this simple self-assessment questionnaire will help determine if you qualify for a non-surgical phalloplasty procedure.

Ideal Candidate

Your'e good to go

Good health

Age 25 to 60

Circumcised

Penis longer than 3" in full erection

Lean pubic fat pad

Non-retractable penis when relaxed

Psychologically stable

Realistic goals

Sexual partner has been informed and agrees

Less than ideal candidate

It's important to contact us for further evaluation

Some chronic diseases

Some congenital or acquired malformations

Uncircumcised

Extreme obesity, buried penis, micro-penis

History of penile prosthesis and scaffoldings

Inflatable prosthesis and other surgeries

Scars, burns and other local alterations

History of use of soft tissue fillers

Lack of knowledge about the procedure



Who doesn't qualify?

With a few exceptions, the following conditions prevent most potential patients from qualifying for a non-surgical phalloplasty procedure:

- Previous use of silicone oil injections or unknown substances
- Individuals with multiple surgeries, extensive trauma, or significant scarring
- An excessive focus on penis size, unrealistic expectations, or a desire for extreme results
- Body dysmorphia; people who cannot tolerate minor imperfections, are dissatisfied with average results, or are overly concerned about potential complications

If you fall into any of these categories, you might still qualify, but you'll need to have a detailed in-person consultation and physical assessment prior to acceptance.

Understanding our soft tissue fillers

Phalloplasty	Linnea™	Ellansé™ M
Longevity	Permanent	Long term (years)
Bio-degradation	Never dissolves	Dissolves very slowly
Physical characteristics	Micro-spheres	Micro-spheres
Active substance	Polymethyl-methacrylate (PMMA)	Polycaprolactone (PCL)
Vehicle (carrier)	Carboxymethyl-cellulose	Carboxymethyl-cellulose
Concentration of micro-spheres	10 & 30%	30%
Reversible	Only through surgery	Natural reabsorption
Bio-stimulation	Host's collagen	Host's collagen
Popularity amongst AD patients	+++	++

Linnea™

Linnea™ is a permanent soft tissue filler made of 40-micron PMMA microspheres suspended in a water-based gel.

It comes in two concentrations: 10% and 30%.

Here's how it works:

- The microspheres help stimulate collagen production around them, adding volume.
- Because PMMA doesn't break down, it stays in the tissues permanently, with its collagen-boosting effects lasting for life.
- The implant remains firm and stable, doesn't migrate, and is not toxic or cancer-causing.
- The results are permanent and not reversible; if you want to remove the implant, surgery is required.

Ellansé™

Ellansé™ is a very long-lasting soft tissue filler made of 40-micron PCL microspheres suspended in a water-based gel.

It comes in one concentration: 30%.

Here's how it works:

- The microspheres help stimulate collagen production around them, adding volume.
- Since PCL breaks down very slowly, it stays in the tissues for years, and its collagen-boosting effects last for a very long time.
- The implant remains firm and stable, doesn't migrate, and is not toxic or cancer-causing.
- The results are long-lasting and slowly reversible.



Linnea™



Ellansé™

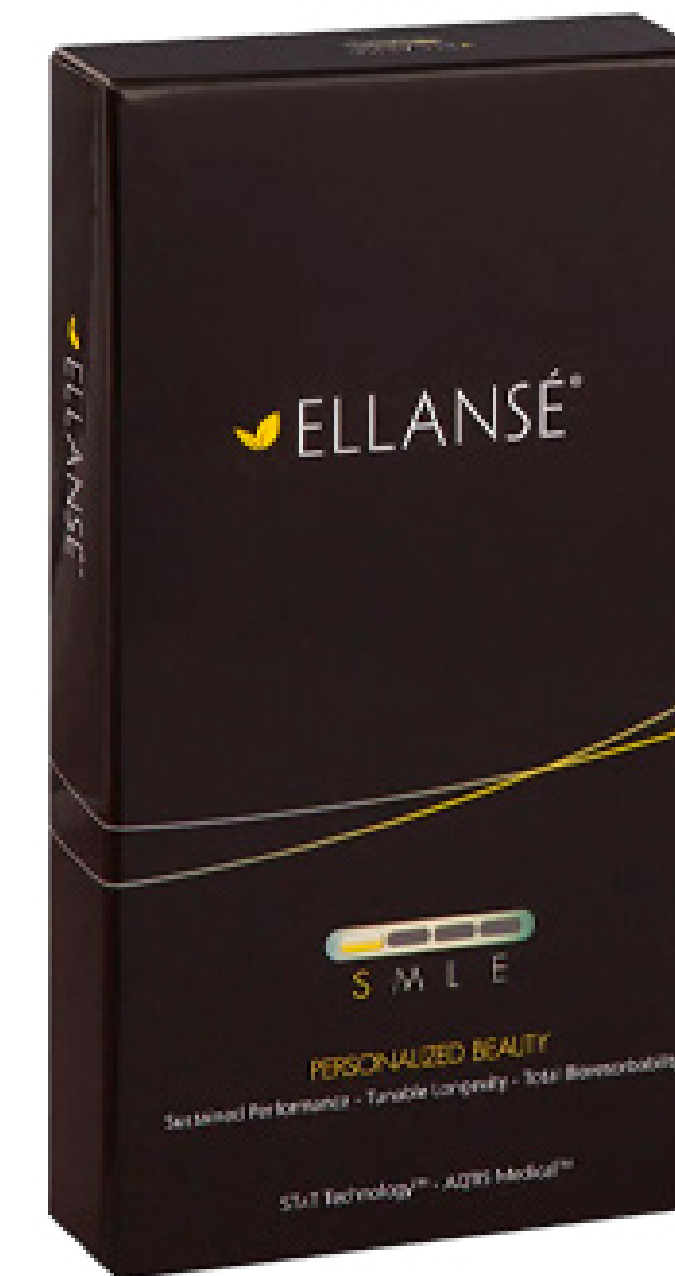

Where is the filler injected?

The soft tissue filler goes under the skin of the penis, into the areolar space (yellow layer) between two fibrous membranes:

- Superficial Fascia (Dartos)
- Deep Fascia (Buck's)

Request More Information

[Contact Us](#)

Where is the filler injected?

For uncircumcised patients, especially those with long foreskin or loose skin when relaxed, the non-surgical phalloplasty procedure requires adjustments.

The approach is more conservative, and the doctor may reduce the amount or concentration of the filler, such as using 10% Linnea® instead of 30% (left picture).

Using too much filler can cause a deformity called the "accordion effect," (central picture) where the loose skin bunches up at the base of the penis, potentially interfering with sexual activity. This issue can be resolved with circumcision (right picture).

Patients opting for a conservative approach will see moderate gains. The doctors at Avanti Derma™ recommend uncircumcised patients aim for average results or consider a low and tight circumcision before proceeding with further treatments.

If circumcision is performed, patients should wait three months after the scar heals before resuming treatment. For advice on circumcision, feel free to contact us.



Glans Enhancement

The glans enhancement procedure has limitations due to the small space for fillers. Only two thin membranes, the lamina propria and epithelium, can be augmented, but they offer minimal room.

Only Hyaluronic Acid is considered safe for a moderate enhancement, and permanent fillers, like Ellansé® and Linnea®, are not recommended by Avanti Derma™ for this area.

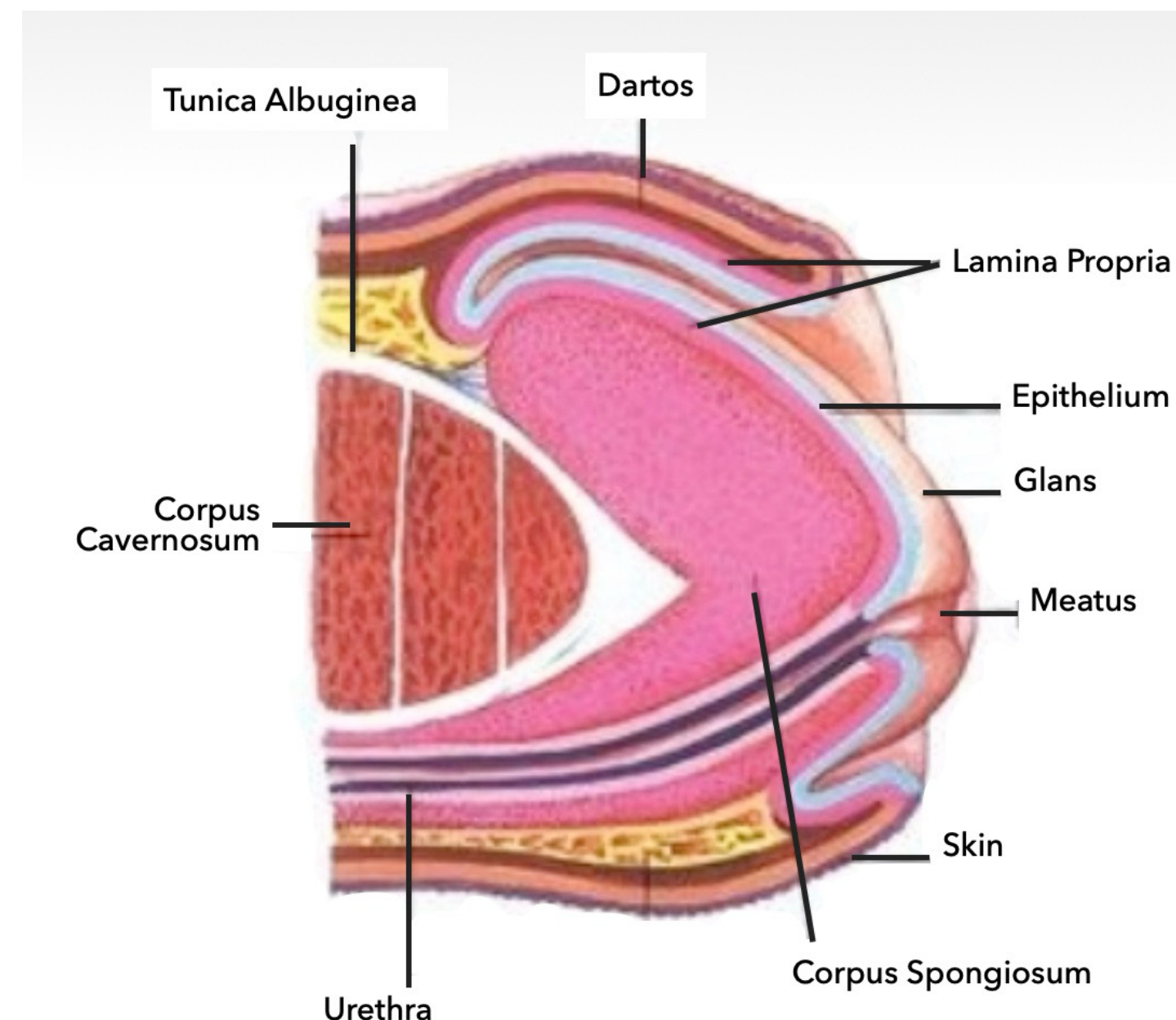

Booking Process

Fill out and submit our online consultation form.

Send us close-up pictures to info@avantiderma.com.

Choose your desired procedure. If unsure, ask for a phone or Zoom consultation

Select a date and check availability with us.

We'll reserve your appointment and send a PayPal request for two payments:

- **\$250 to secure the date (pay upon receipt).**

The balance is due two days before your procedure, or let us know if you'll bring cash.

Secure your flights and accommodations; we recommend the Grand Hotel Tijuana in our same building complex.

Let us know if you require the shuttle service as soon as possible. We will need your airline, flight numbers, time and dates of your arrival and departure to notify the transportation company at least one week in advance.

We highly recommend staying overnight for a follow-up visit the next da

Results that speak for themselves

Visit our gallery of success stories

[View Gallery](#)

Payment Policy

- **Security Deposit**

A deposit of \$250 is required to secure your appointment.

- **Balance**

Your balance must be paid in full before your treatment begins.

If you need to reschedule or cancel, please notify our office by email at least three business days prior to your procedure. Failure to do so will result in the forfeiture of your deposit.

- **Accepted Payment Methods**

Up to three business days before your procedure:

- Credit cards via PayPal™ (we will send you a request by email).
- Wire transfers (please contact us for bank details).



- **Last-minute or in-office payments**

- Cash only (MXN, USD, or EUR).

We only accept MXN, USD, or EUR in cash. We do not accept personal checks, cashier checks, traveler's checks, money orders, or any other currency or document.

No exceptions.

We are not responsible for delays or cancellations due to unpaid financial arrangements.

On the day of your procedure

- Refrain from taking erectile dysfunction medication such as Viagra®, Cialis®, or similar drugs 24 hours before the procedure.
- Trim pubic hair to ¼ inches to ensure it does not interfere with the procedure and the sterility of the area.
- Take a thorough shower and avoid applying creams, deodorant, cologne, talc, or other substances to the area.
- Have a light breakfast with eggs or something similar, and avoid slow-digesting foods.
- If twilight sedation is requested, refrain from eating or drinking anything.

Payment links

Wise

Wise, international money transfer service that enables patients to send money across borders at the real exchange rate with low, transparent fees by routing transfers through a network of local bank accounts.



Payment links

Zelle is a fast, U.S.-based peer-to-peer payment network integrated directly into many major banks' apps that allows users to send and receive money instantly using just an email address or phone number; This service is exclusive for US bank account owners.



zelle

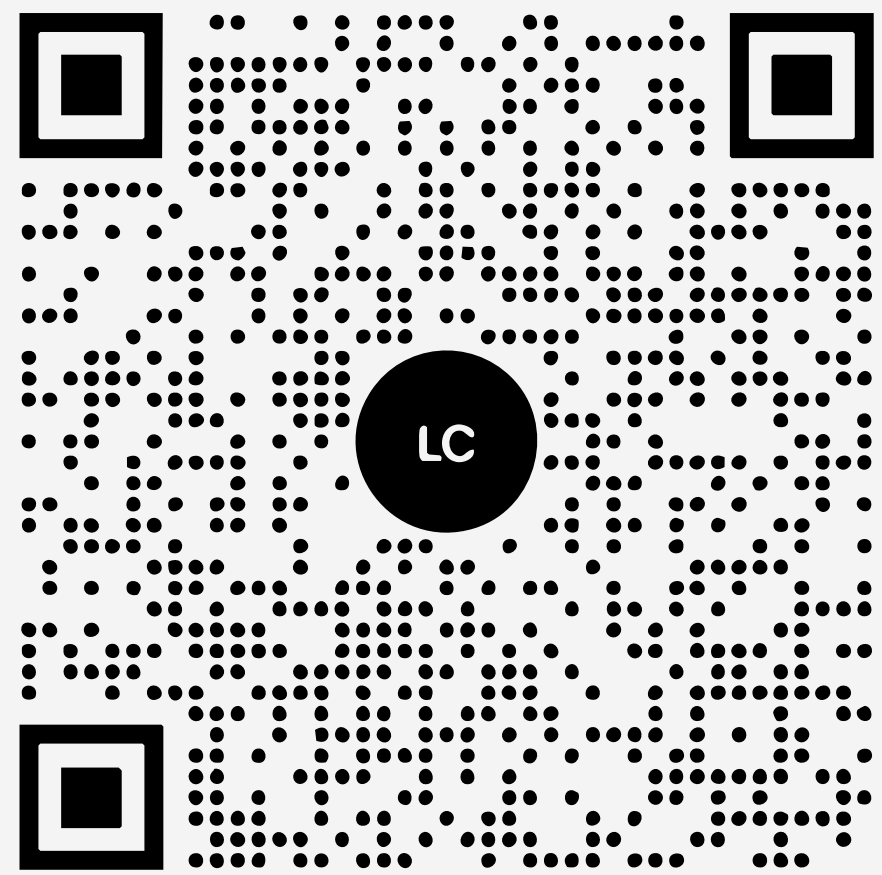

PayPal

PayPal is a digital payments platform that allows you to send money online, and transfer funds from bank accounts, credit cards, and PayPal balances.



Avanti Derma
Phalloplasty

Disclaimer

- Gains from Linnea® and Ellansé® vary, with more gains expected from Ellansé® when equal amounts are used.
- A conservative approach is taken in uncircumcised patients to minimize the "accordion effect."
- We limit the amount of soft tissue filler used at each session to prevent cysts and major imperfections that are common when forcing excess of product.
- Our anesthesiologist offers twilight sedation for white-coat syndrome, with an applicable fee.
- Unnecessary induced erection drugs or general anesthesia are not required.
- We recommend two full sessions and one touch-up session for patients receiving Linnea®.

- Patients receiving Ellansé® or Voluma® can return for more sessions as long as it is medically safe.
- Results after Linnea® are permanent, while results after Ellansé® last for several years.
- First-time patients should schedule on Monday to Thursday and stay overnight for proper post-care follow-up.
- The satisfaction rate of nonsurgical phalloplasty is 8.7 out of 10.
- Imperfections after Linnea® are permanent and may require surgical incisions for removal, while imperfections after Ellansé® will disappear gradually.

- Patients receiving Ellansé® or Voluma® can return for more sessions as long as it is medically safe.
- Results after Linnea® are permanent, while results after Ellansé® last for several years.
- First-time patients should schedule on Monday to Thursday and stay overnight for proper post-care follow-up.
- The satisfaction rate of nonsurgical phalloplasty is 8.7 out of 10.
- Imperfections after Linnea® are permanent and may require surgical incisions for removal, while imperfections after Ellansé® will disappear gradually.

Before & After photo gallery

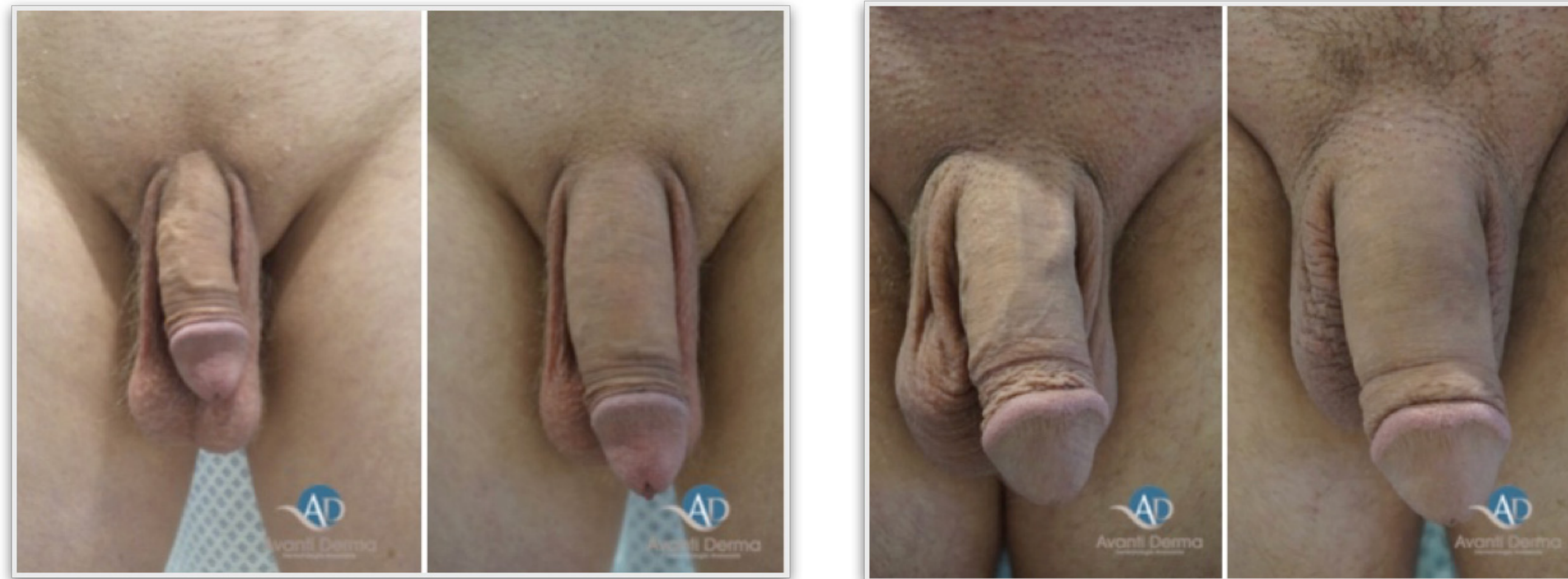

[Click here to visit our B&A Photo Gallery](#)

