WEST END CENTRAL

STUDIO HIRE INFORMATION 2026

BOOKINGS@WESTEND-CENTRAL.COM

WEST END CENTRAL

ABOUT WEST END CENTRAL

ONLY FIVE MINUTES AWAY FROM THE ANGEL TUBE STATION, MOMENTS FROM LONDON'S WEST END, WEST END CENTRAL BUILDING IS A MODERN PERFORMING ARTS CENTRE.

BOASTING 7 FULLY ACCESSIBLE STATE-OF-THE-ART DANCE STUDIOS, SINGING ROOMS AND PRODUCTION OFFICES FOR HIRE WITH INDUSTRY PROFESSIONAL SPECIFICATIONS SUCH AS SPRUNG DANCE FLOORS, PA SYSTEMS, KEYBOARDS, MIRRORS, AND BALLET BARRES. FACILITIES ALSO INCLUDE BREAK-OUT AND HOLDING SPACES, WIFI, A SIGN-IN/OUT SERVICE FOR CASTINGS, PHOTOCOPYING, TEA/COFFEE AS WELL AS A MICROWAVE. SET UP IS AVAILABLE WITH CHAIRS, TRESTLE TABLES AND BALLET BARRES IN STUDIOS.

259-263 GOSWELL RD
LONDON, EC1V 7AH

GROUND LEVEL

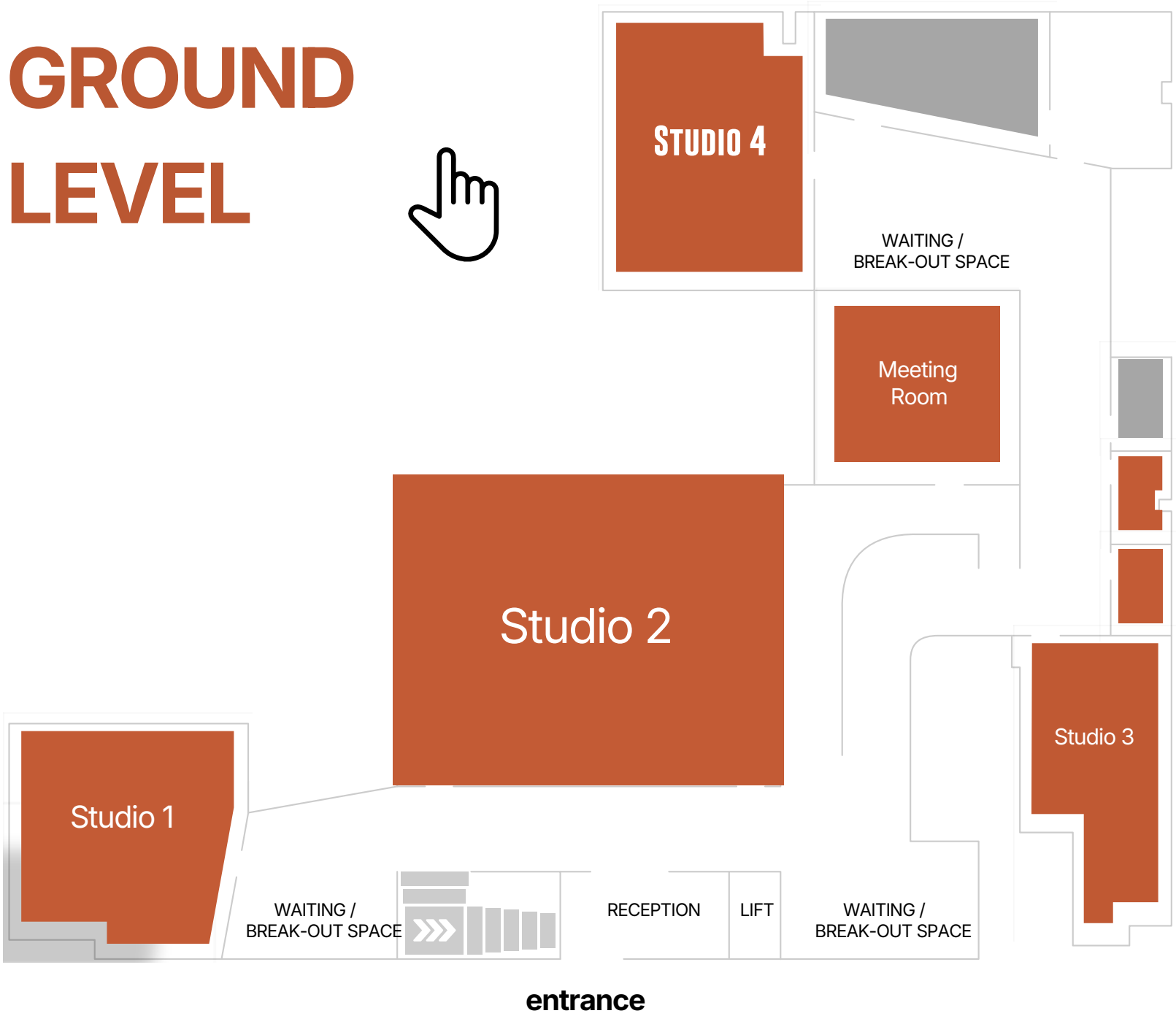

LOWER LEVEL

LOWER LEVEL

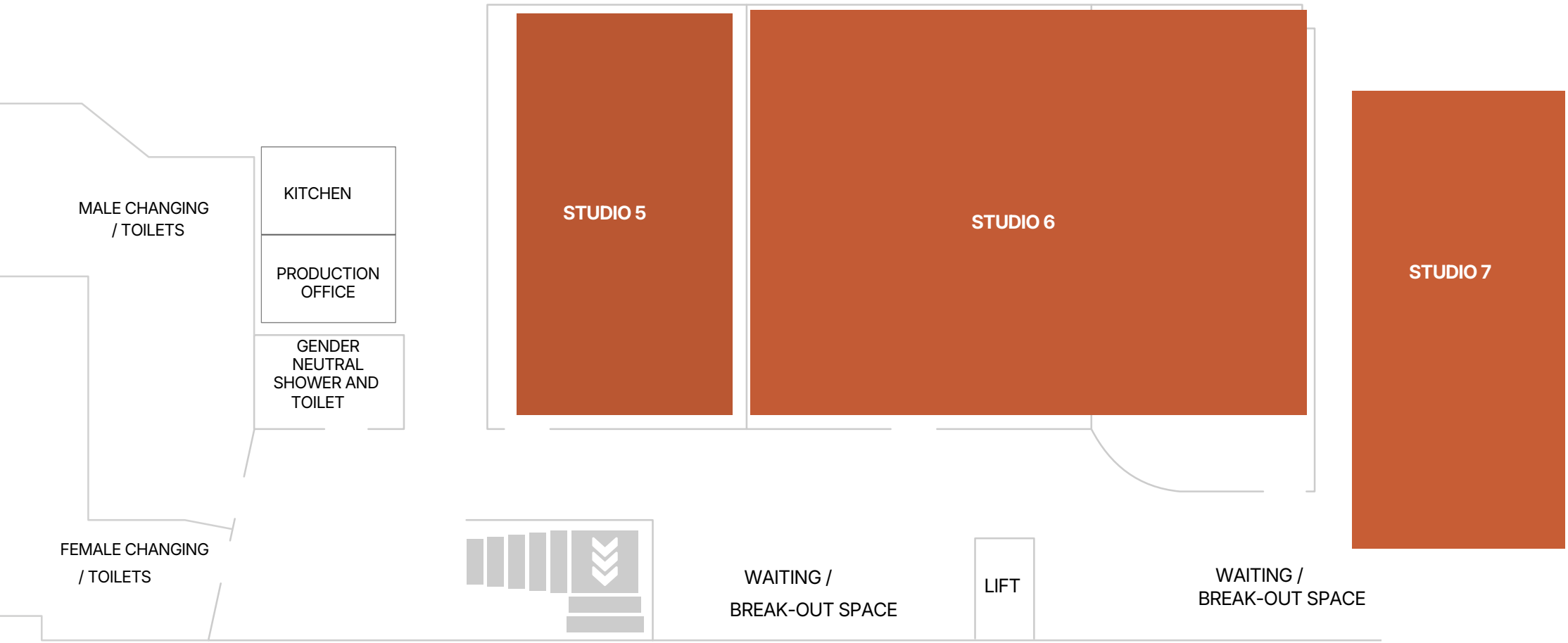

STUDIO RATES

STUDIO RATES

	8 Hours	4 Hours	Exclusive Hire	Overun p/h	p/h Rate
Studio 1 - GF	£200.00	£120.00	£300.00	£75.00	£25.00
Studio 2 - GF	£480.00	£288.00	£720.00	£180.00	£60.00
Studio 3 - GF	£200.00	£120.00	£300.00	£75.00	£25.00
Studio 4 - GF	£320.00	£192.00	£480.00	£120.00	£40.00
Studio 5 - LG	£200.00	£120.00	£300.00	£75.00	£25.00
Studio 7 - LG	£400.00	£240.00	£600.00	£150.00	£50.00
Studio 8 - LG	£160.00	£96.00	£240.00	£60.00	£20.00
Singing Studio 1 / GF Office	£120.00	£72.00	£180.00	£45.00	£15.00
Singing Studio 2	£120.00	£72.00	£180.00	£45.00	£15.00
Singing Studio 3	£120.00	£72.00	£180.00	£45.00	£15.00

Exclusive Hire Packages				
	Per Day	5 Days	6 Days	4 Week Exclusive Hire
Ground Floor (1,2,3 & Office)	£1,320.00	£6,435.00	£7,524.00	£31,680.00
Lower Ground (5,6,8 & Office)	£1,083.00	£5,279.63	£6,173.10	£25,992.00

VAT is charged on classes and not rehearsal or production related hires. .

STUDIO 1

SIZE : 7.5m x 6m / 45m2

Studio 1

STUDIO 2

SIZE : 10m x 12m / 120m2

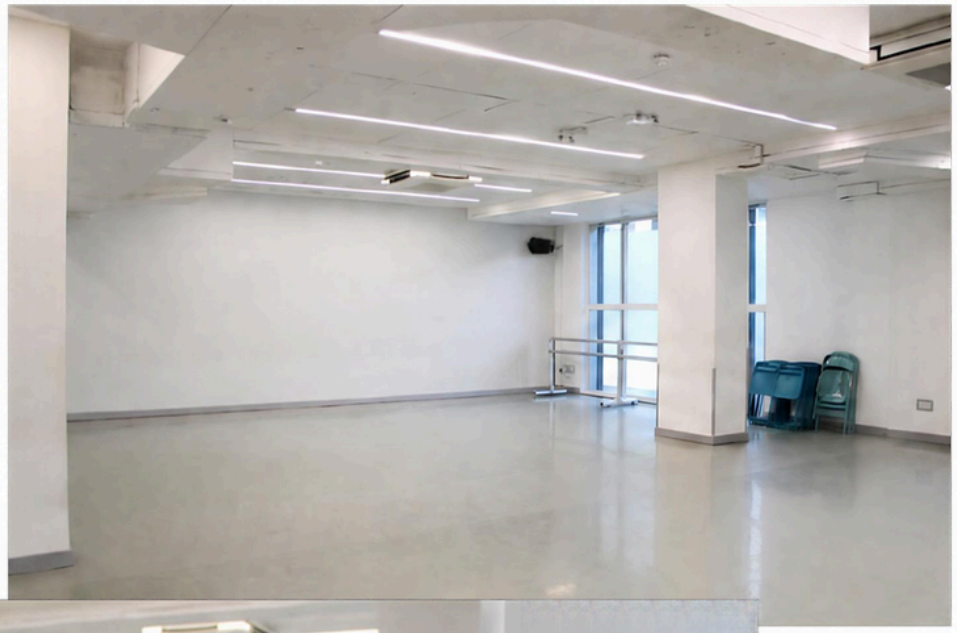

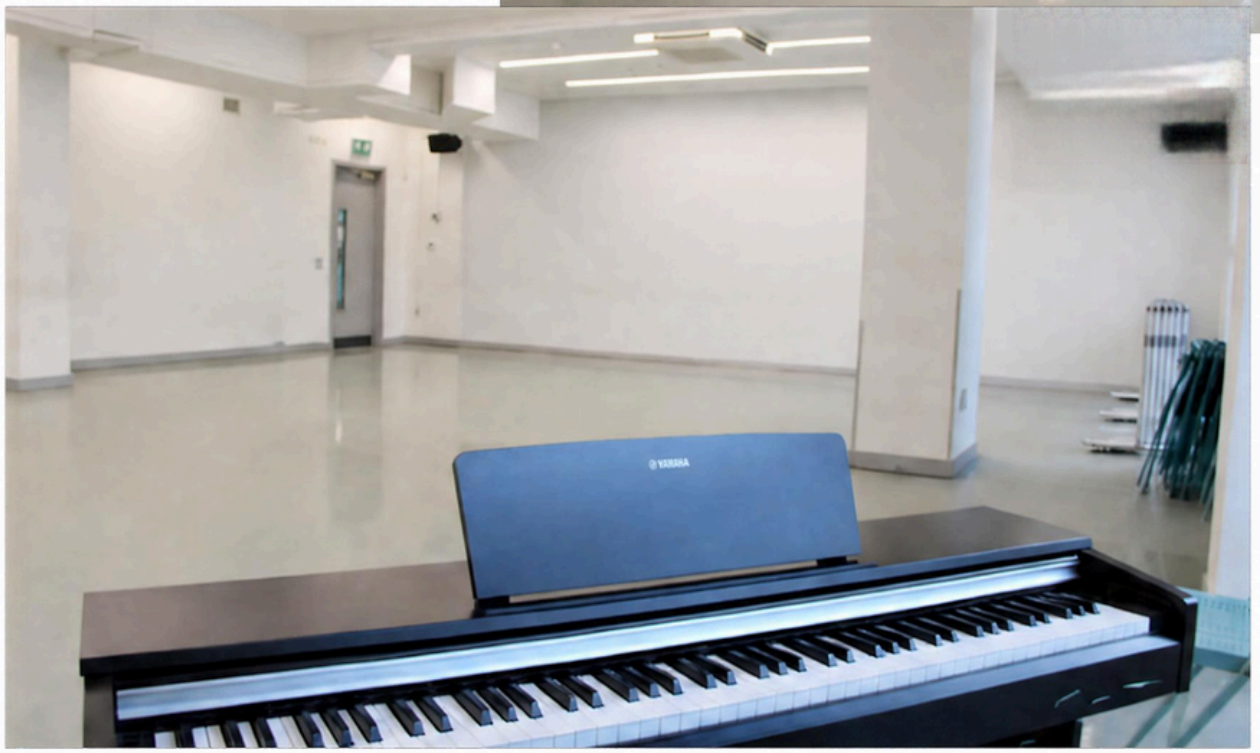

Studio 2

SIZE

STUDIO 3

SIZE :10m x 4.6m /46m2

Studio 3

STUDIO 3

SIZE :9m x 7m / 63m2

WEST END CENTRAL

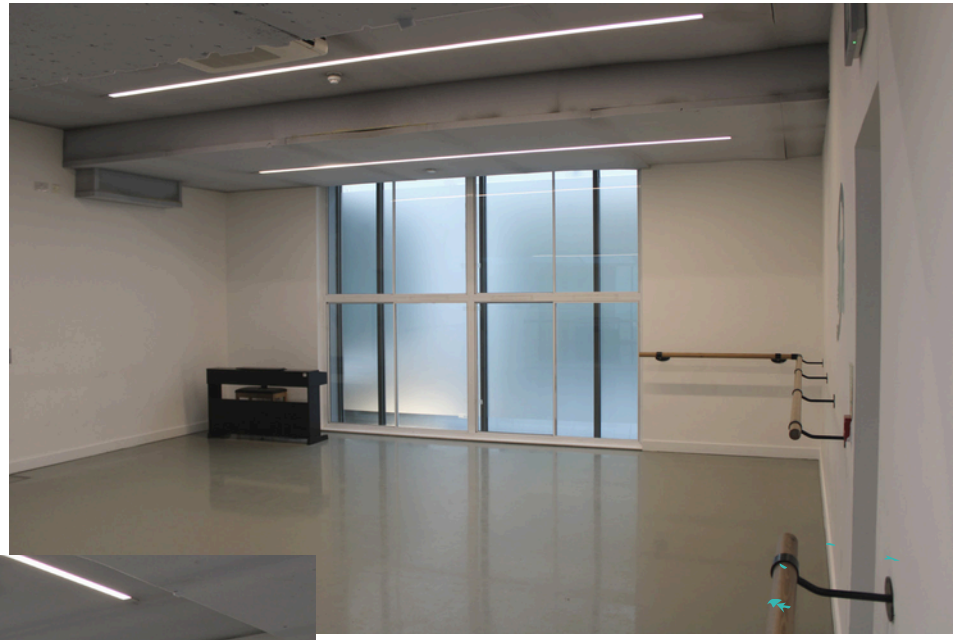

Studio

4

STUDIO 5

SIZE: 8.8m x 5m / 44m2

Studio

5

STUDIO 6

SIZE: 12m x 9.3m / 111.60m2

Studio 6

Please note
that there is a small incline on
the floor which is clearly marked

STUDIO 7

SIZE: 7.6m x 4.5m / 34.20 m2

WEST END CENTRAL

Studio 7

MEETING ROOM

SIZE: 6m x 6.5m / 39m2

SINGING ROOMS

SIZE: m x 3m / 6m2

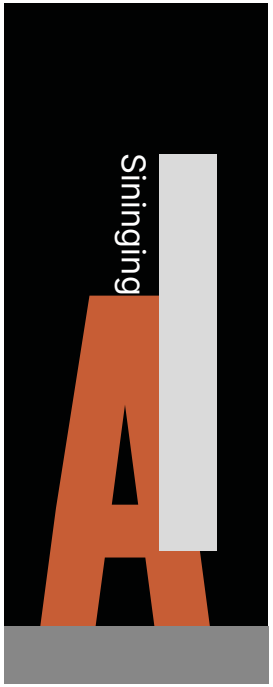

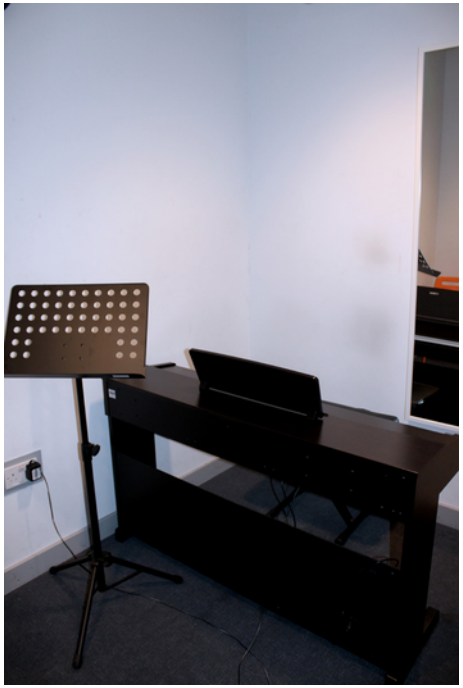

WEST END CENTRAL

T&CS

Full terms and conditions are available at the time of enquiry and/or booking.
All clients are liable for cancellation charges on confirmed bookings as follows:

- More than four weeks before the hire date: 50% of the total booking charge.
- Between one and four weeks before the hire date: 100% of the total booking charge.

West End Central Ltd reserves the right to cancel this booking, or any part of it, without notice if the facilities booked are rendered unfit or unavailable for use. In such circumstances, the client shall be entitled to a refund of the hire fee paid for the affected facilities only.
West End Central Ltd makes no guarantee, warranty or representation that the building or its facilities are fit or suitable for the client's specific purposes.

BOOKINGS@WESTEND-CENTRAL.COM