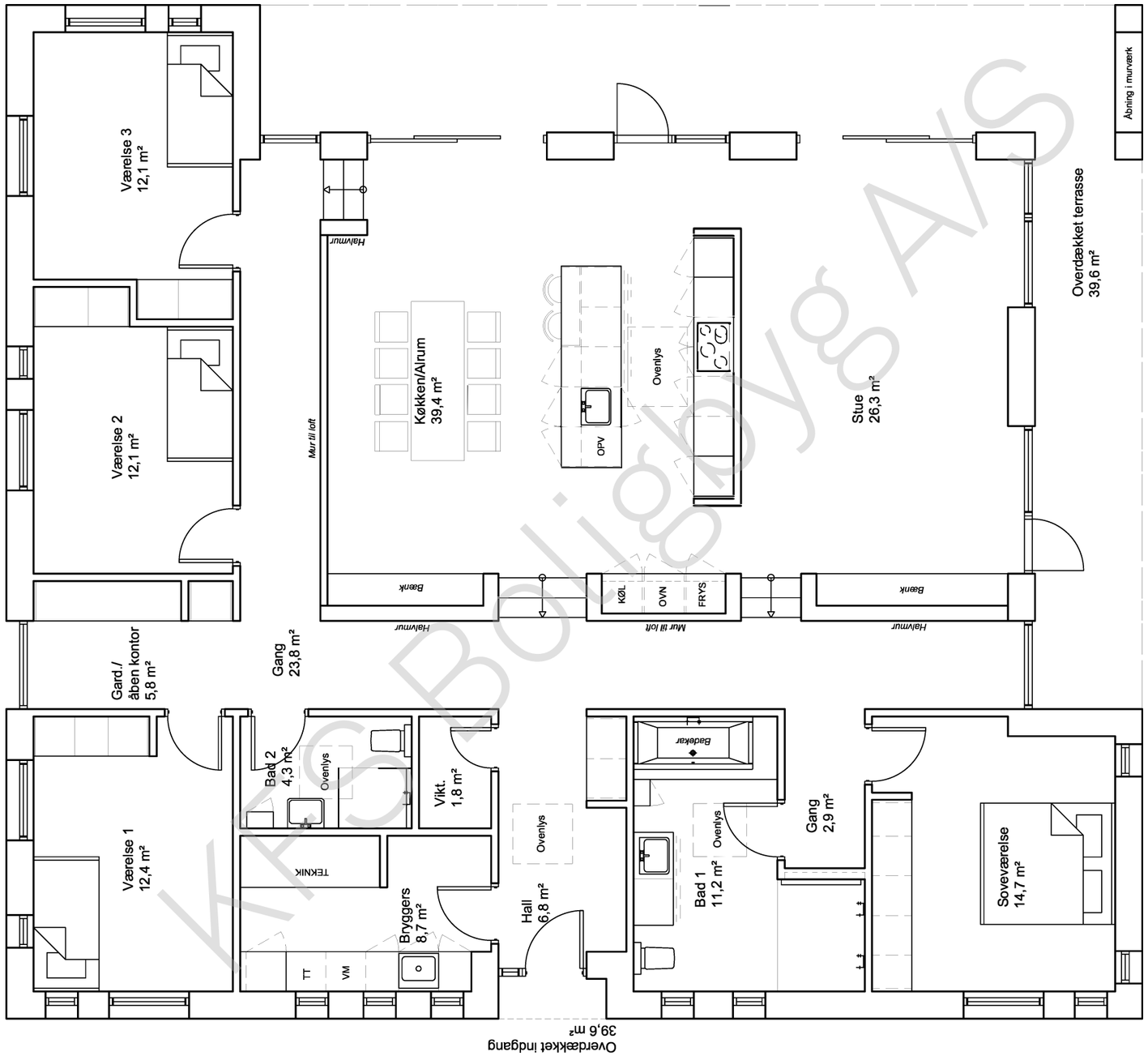

Boligareal: 221,5 m²
Overdækket terrasse: 39,6 m²
Vognly: 48 m²
Sagsnummer: 1193

KFS BOLIGBYG A/S

Hagensvej 48, 9530 Støvring | 9837 2181 | kontakt@kfs-boligbyg.dk