

PadhAI**Evaluator**

Instant UPSC Mains Answer Evaluation with PadhAI AI

Effortless multi-copy grading tool that's fast, accurate, customizable,
and cost-effective

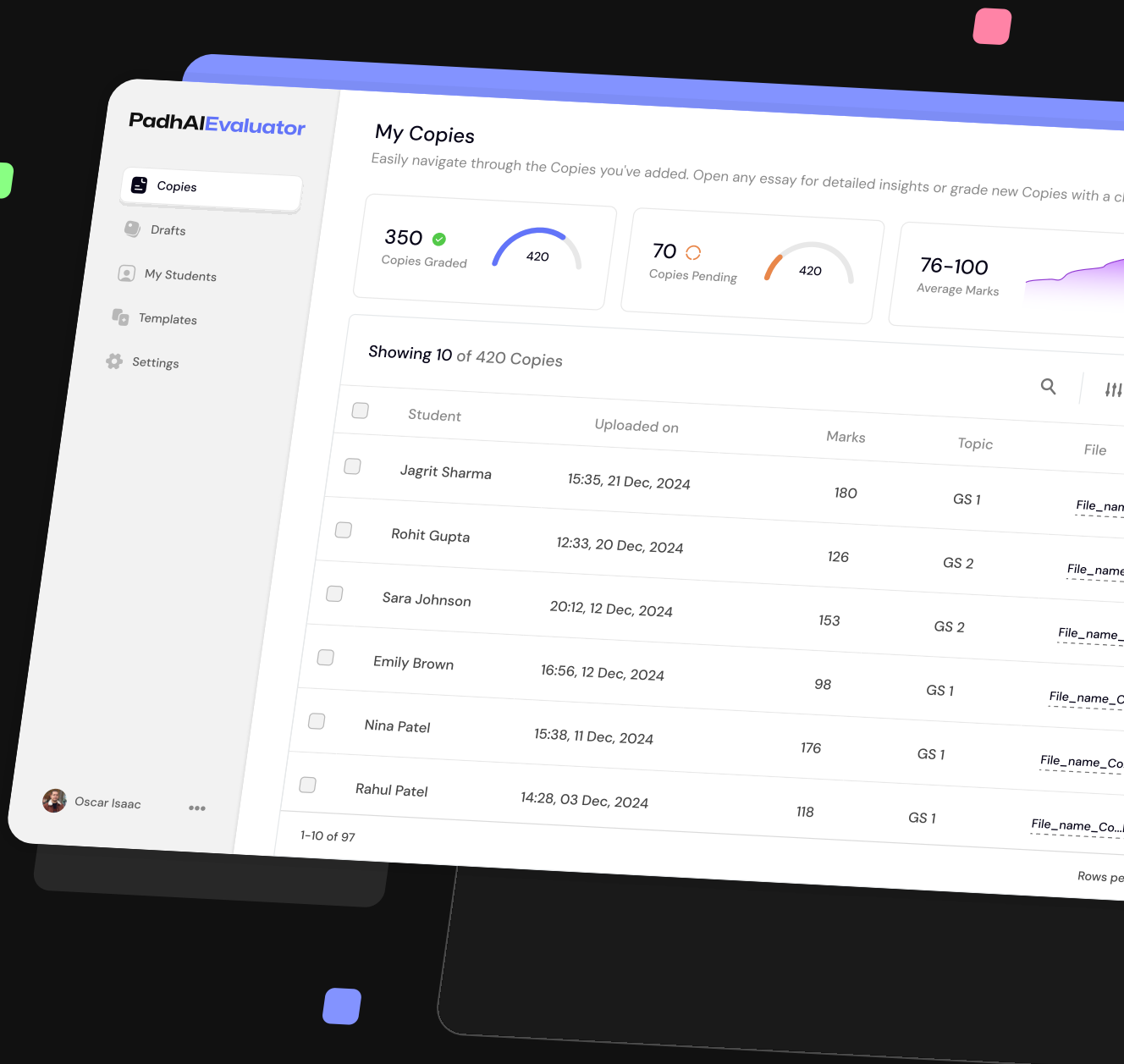
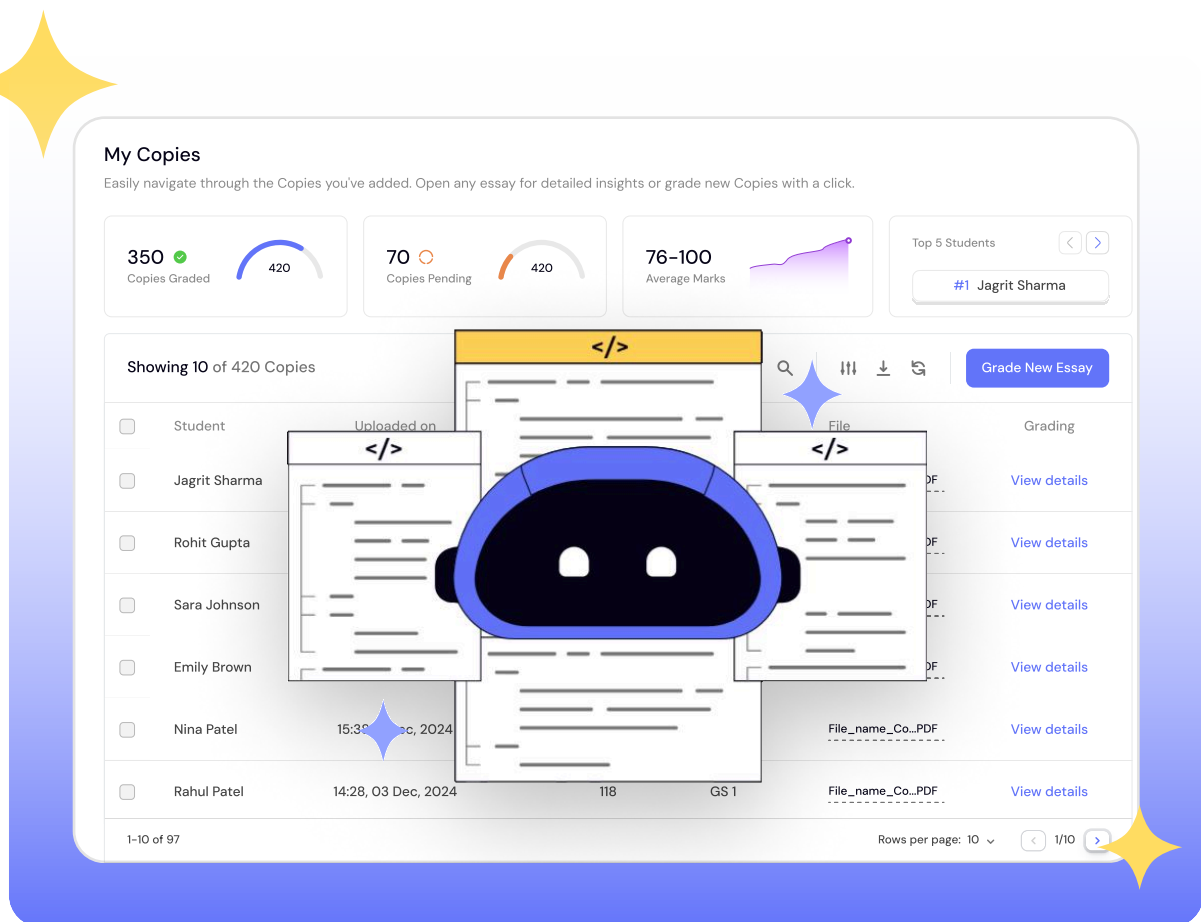

Table of Contents

01	Introduction
02	Value Proposition
03	Target Audience & Supporting Statistics
04	Key Features
–	Evaluation Quality
–	Evaluation Granularity
–	Workflow Optimization
–	Customizability
05	How Does PadhAI Evaluator Work?
06	Competitor Analysis and Differentiation
07	Conclusion

Introduction

PadhAI Evaluator is an AI-powered platform designed to transform the evaluation of UPSC Mains answers. By leveraging advanced technology, PadhAI Evaluator delivers faster, more accurate, and unbiased assessments tailored to UPSC grading standards. This whitepaper explores its key features, value propositions, and differentiation from competitors.



Value Proposition

PadhAI Evaluator addresses the pressing challenges faced by UPSC coaching institutes and educators by:



**Eliminating
manual errors**



**Reducing
turnaround time**



**Lowering
grading costs**

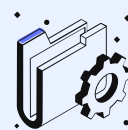

**Managing multiple answer
copies efficiently**



**Offering transparency and
customizability in grading**



**Streamlining the
evaluation process**

Target Audience



UPSC coaching institutes with limited resources for answer evaluation



UPSC educators aiming to scale their operations

Supporting Statistics

1.4 million

Students appear for UPSC annually.

1,000 (approx.)

students per teacher (conservative estimate).

14,000 (approx.)

Teachers engage in UPSC preparation nationwide.

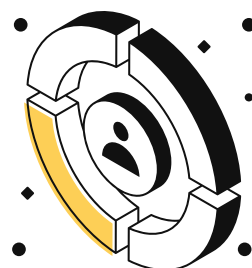

Key Features



Evaluation Quality



Evaluation Granularity

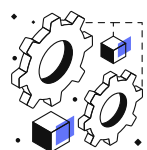

Workflow Optimization



Customizability

Key Features / Evaluation Quality

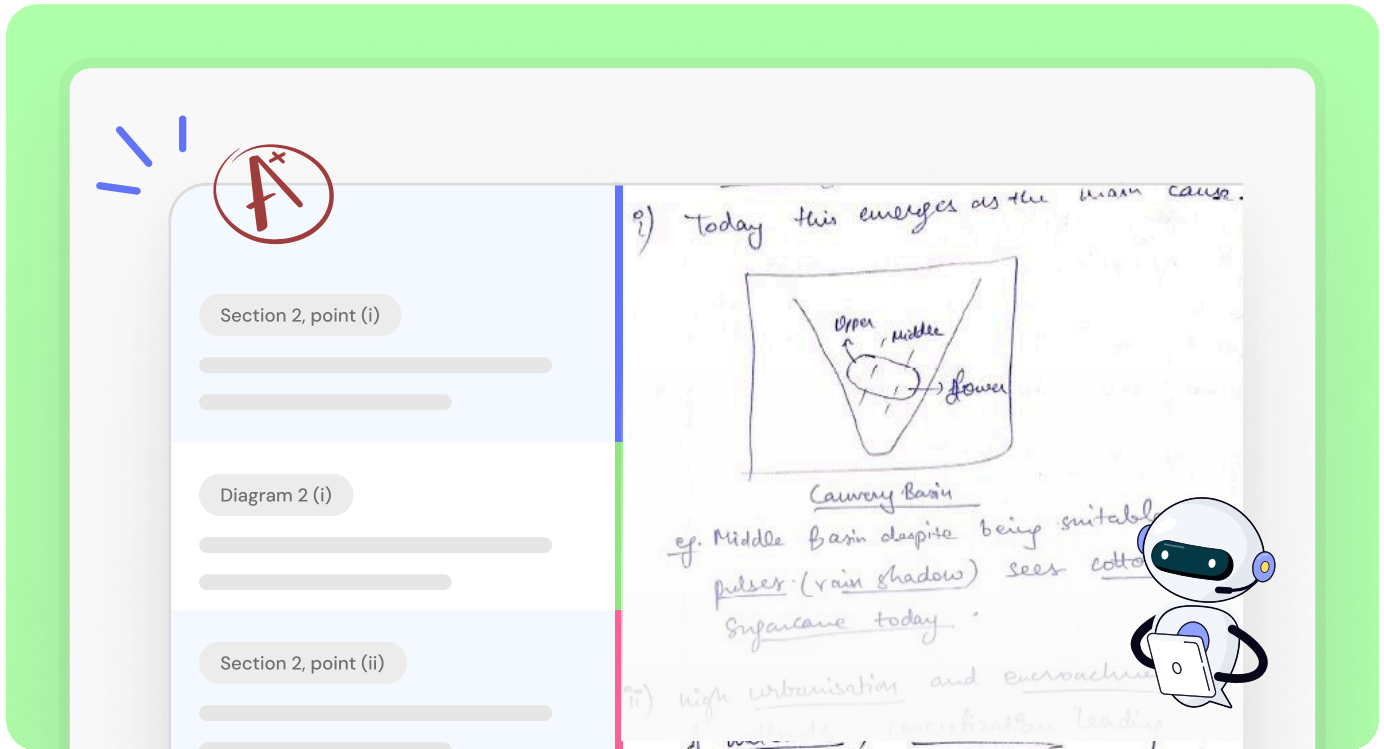

Unbiased Feedback

Adheres strictly to UPSC grading standards for impartial assessments.

Consistency Across Evaluations

Standardizes grading quality across all copies for the same question.

Advanced Diagram and Figure Analysis

Evaluates intricate diagrams and figures with AI precision.

Advanced Copy Understanding

Automatically identifies questions, answers, diagrams, and instructions without manual intervention.

Key Features / Evaluation Granularity

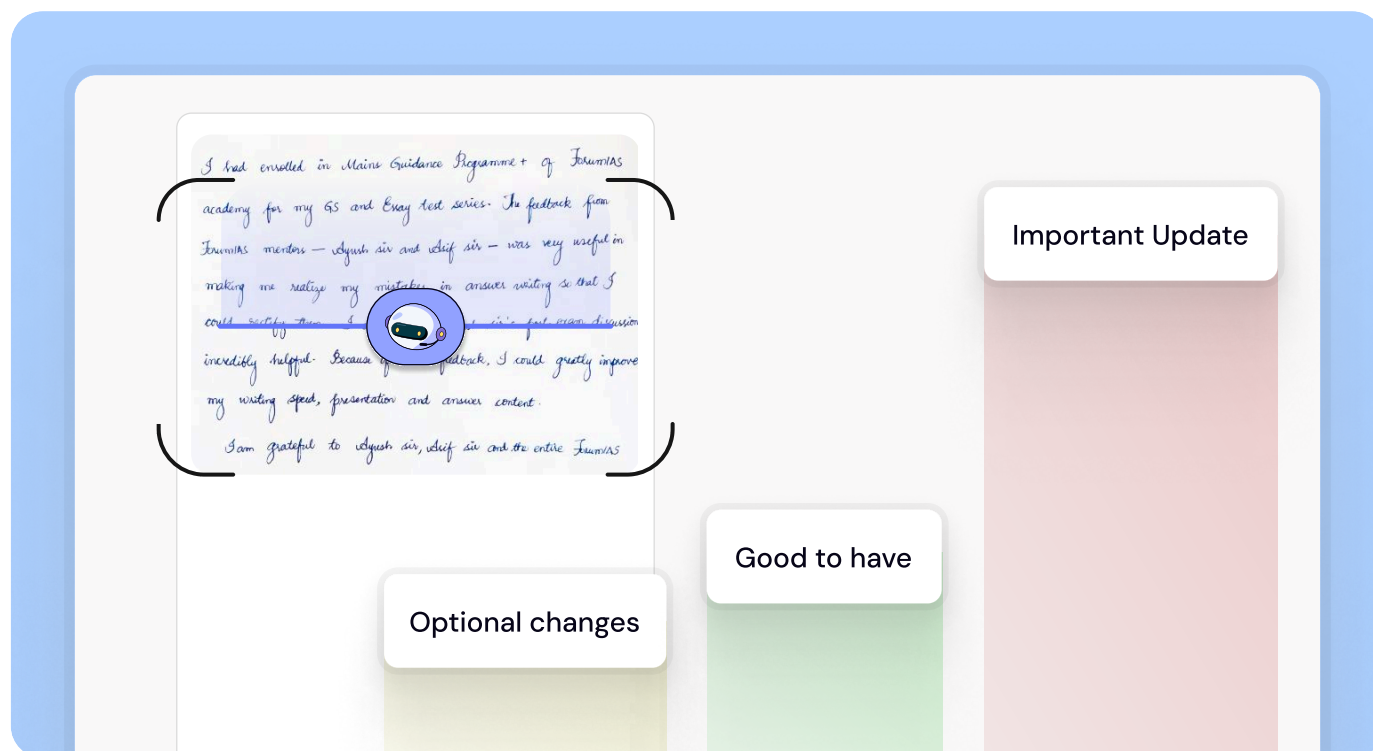

Targeted Improvement Suggestions

Highlights specific examples and topics for enhancement.

Direct Feedback on Answer Copies

Pinpoints problem areas directly on the answer sheet.

Categorized Feedback Levels

Prioritizes improvements into high, medium, and low categories.

Section-Wise and Overall Feedback

Offers detailed insights into both overall performance and specific sections.

Key Features / Workflow Optimization

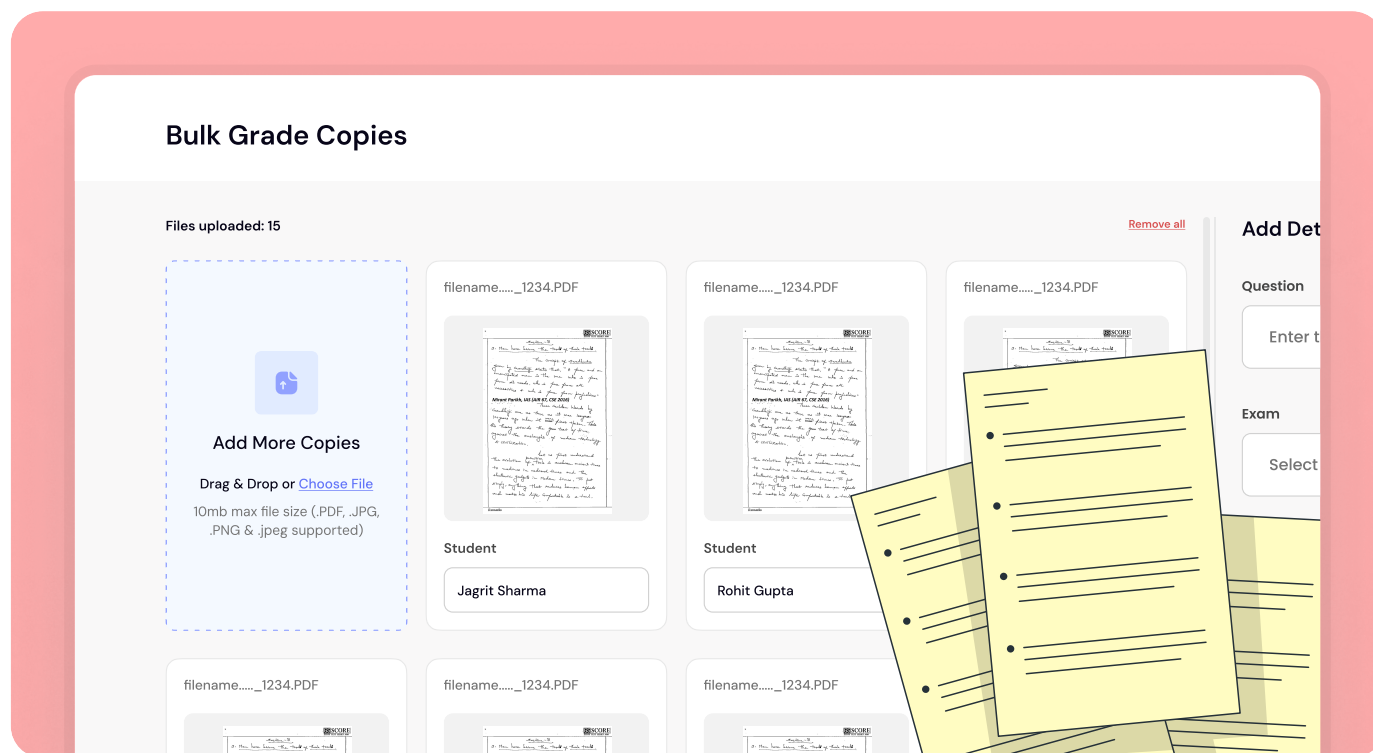

Batch-Wide Grading Efficiency

Processes large volumes of answer copies within minutes.

Streamlined Workflow

Provides a unified platform for uploading, evaluating, and distributing graded copies.

Exportable Reports

Allows evaluations to be easily exported to PDF for seamless sharing.

Key Features / Customizability

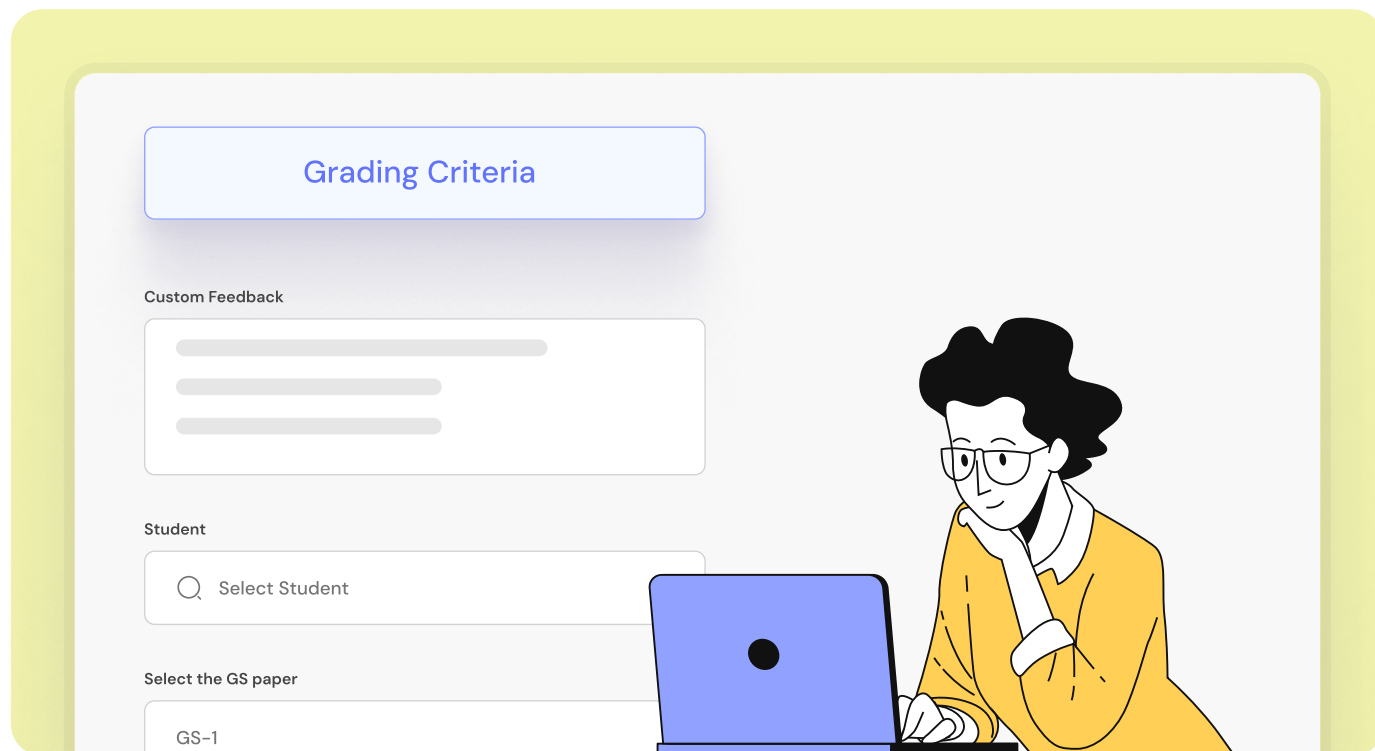

Customizable Model Answers and Criteria

Input personalized model answers and grading rubrics.

Full Control for Teachers

Effortlessly modify grading rubrics and feedback.

Quick Onboarding

Leverage pre-optimized templates and rubrics for immediate use.

How Does PadhAI Evaluator Work?

01

Upload Answer Copy

Upload mains answer copies, GS papers, model answers, and custom grading instructions.

02

AI Analyzes answer

The AI analyzes each response with precision, adhering to UPSC grading standards, verifying facts, and identifying key improvement areas.

03

Get evaluated copy

Receive evaluated copies with actionable feedback, tailored improvement suggestions, and detailed section-wise insights, all while significantly reducing grading time and effort.

Competitor Analysis and Differentiation

Feature/Aspect	PadhAI Evaluator	CollectorBabu	SuperKalam
AI-Powered Evaluation	✓	✓	✓
UPSC-Specific Customization	✓	✓	✓
Batch Grading for Efficiency	✓	✗	✗
Price Point	150-200/copy	9000/year	Free (4 entries)
Feedback Speed	Instant	24 hours	Instant
Diagrams/Flowcharts Supported	✓	✗	✗
Feedback on the Copy	✓	✗	✗
Custom Grading Instructions	✓	✗	✗
Model Answer Input	✓	✗	✗
Handwritten Copies Supported	✓	✓	✓
Advanced Copy Understanding	✓	✗	✗
Categorized Feedback Levels	✓	✗	✗
Overall and Section-Wise Feedback	✓	✗	✗
Teacher-Editable Feedback	✓	✗	✗

ChatGPT	ConvertIAS	EvaluateIAS
✓	✗	✗
✗	✓	✓
✗	✗	✗
Free	8500/year	5000/year
Instant	5-7 days	24 hrs
✗	✓	✓
✗	✓	✓
✗	✗	✗
✗	✗	✗
✗	✓	✓
✗	✗	✗
✗	✗	✗
✗	✗	✗
✗	✗	✗



Conclusion

PadhAI Evaluator sets a new benchmark for UPSC answer evaluation by combining AI-driven insights with user-centric design. Its ability to enhance grading quality, improve feedback granularity, and optimize workflows ensures that educators and institutes can scale their operations effectively. With its unmatched features and customizability, PadhAI Evaluator is poised to revolutionize UPSC Mains answer evaluation.