"Song 1"
Trapped In Nashville
Tom Bukovac

Standard tuning

♩ = 64

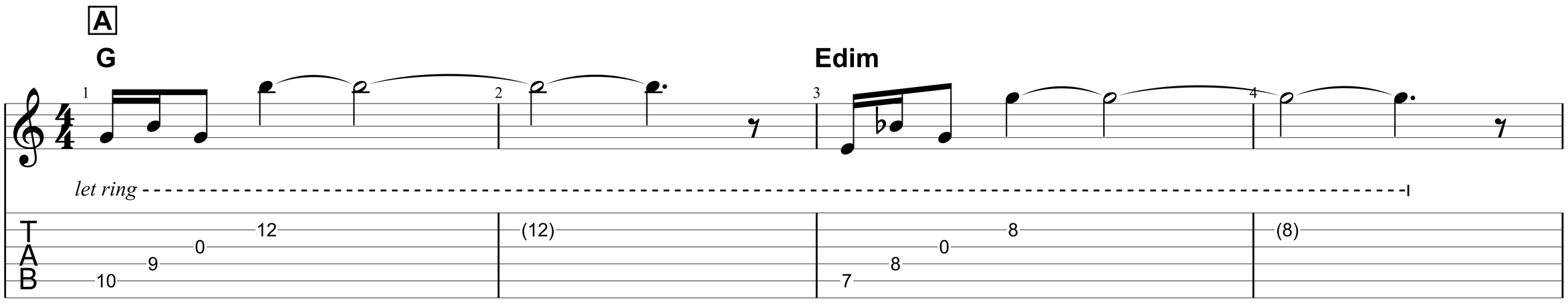

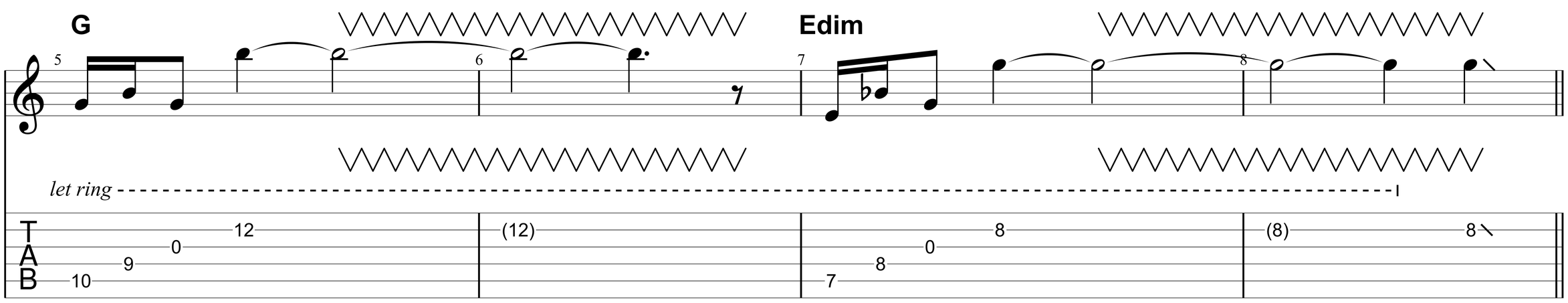

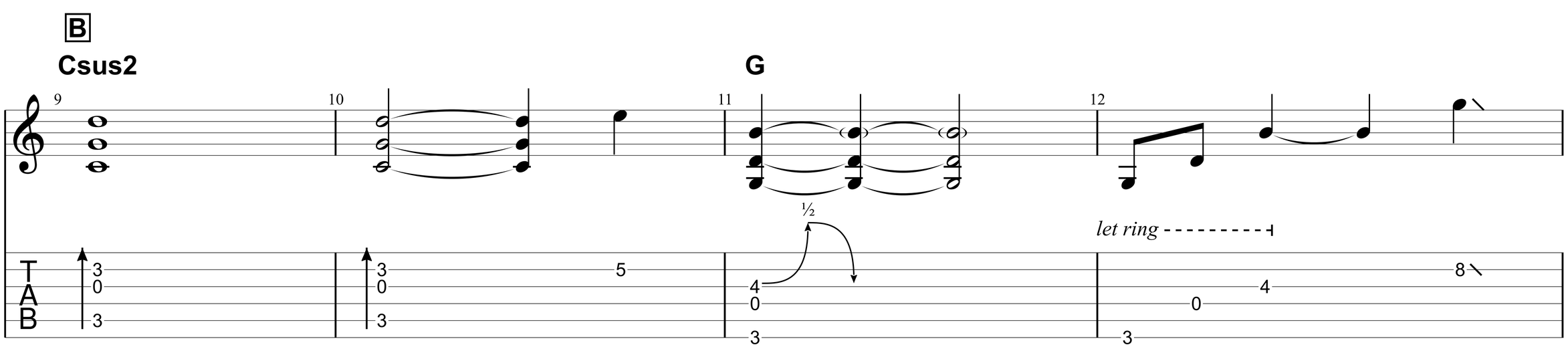

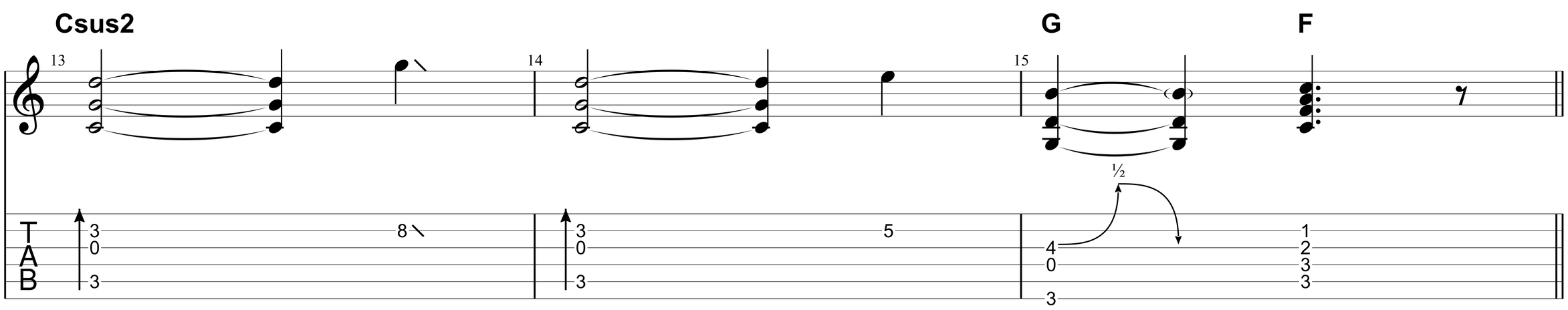

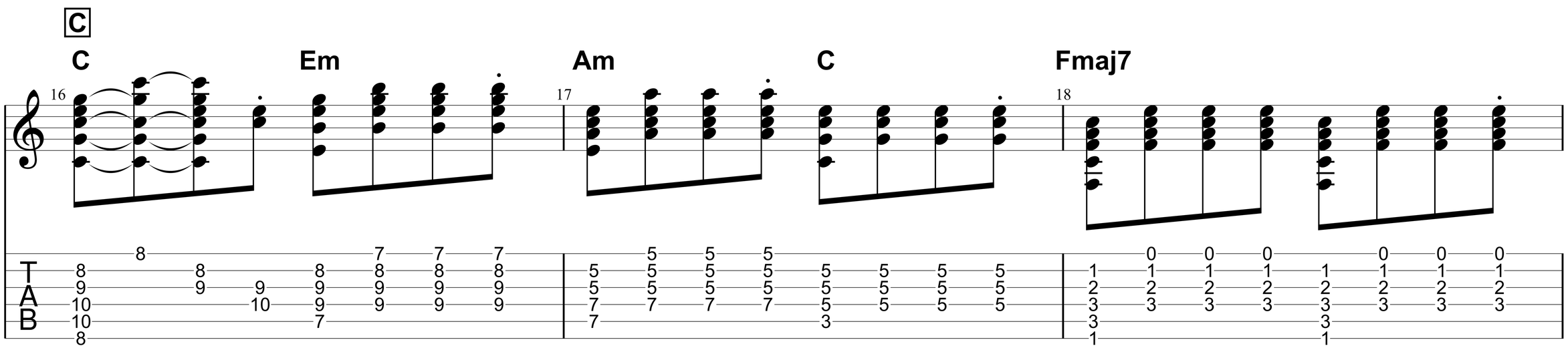

transcribed by Luke Bowman

"Song 1"

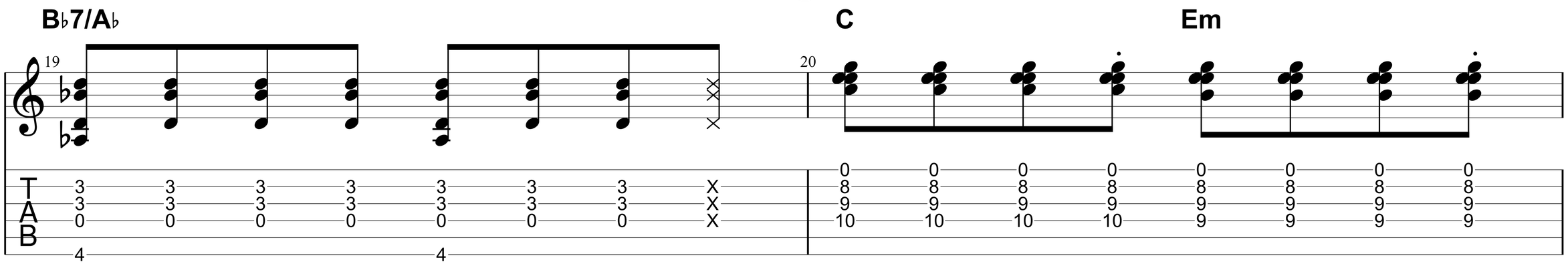
B♭7/A♭
C
Em

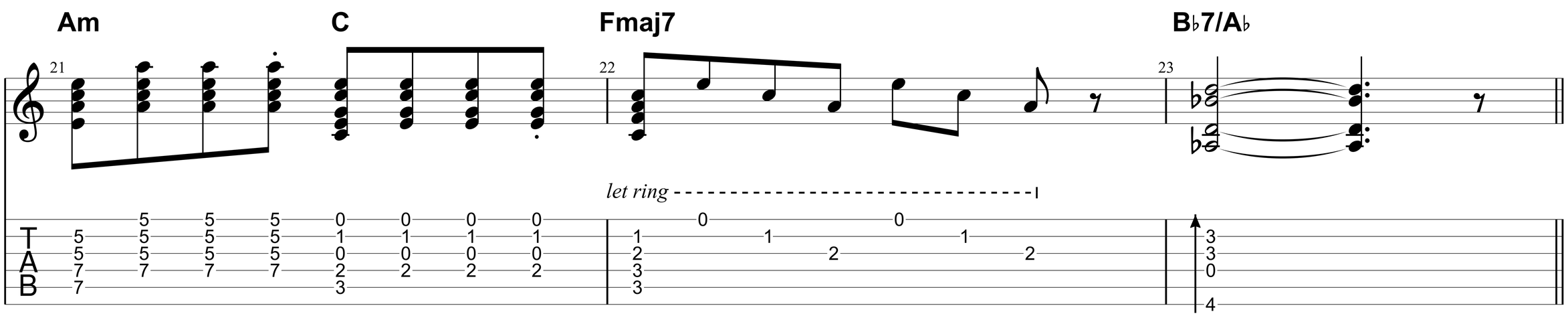
Am
C
Fmaj7
B♭7/A♭
let ring

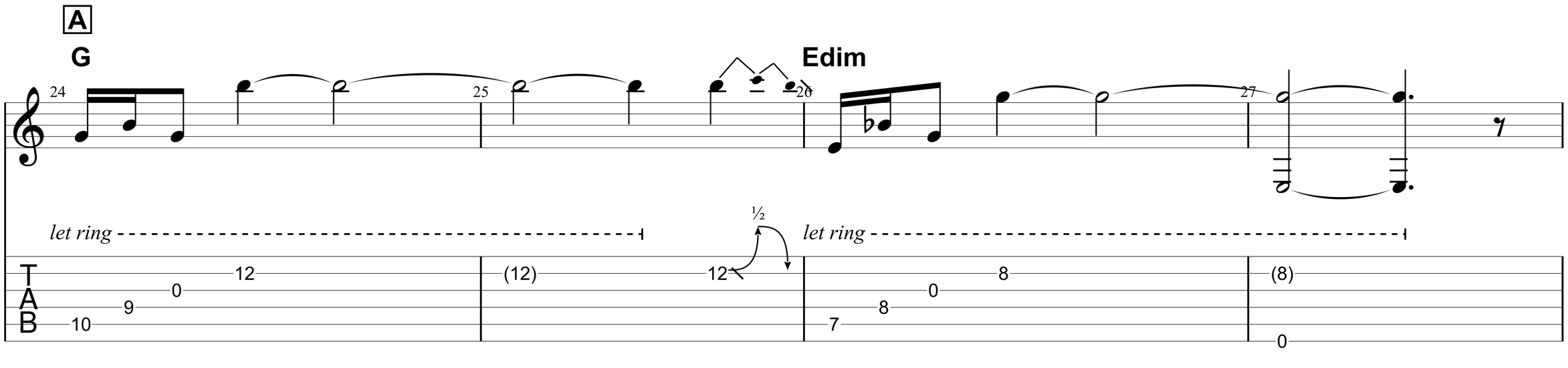
A
G
Edim
let ring
let ring

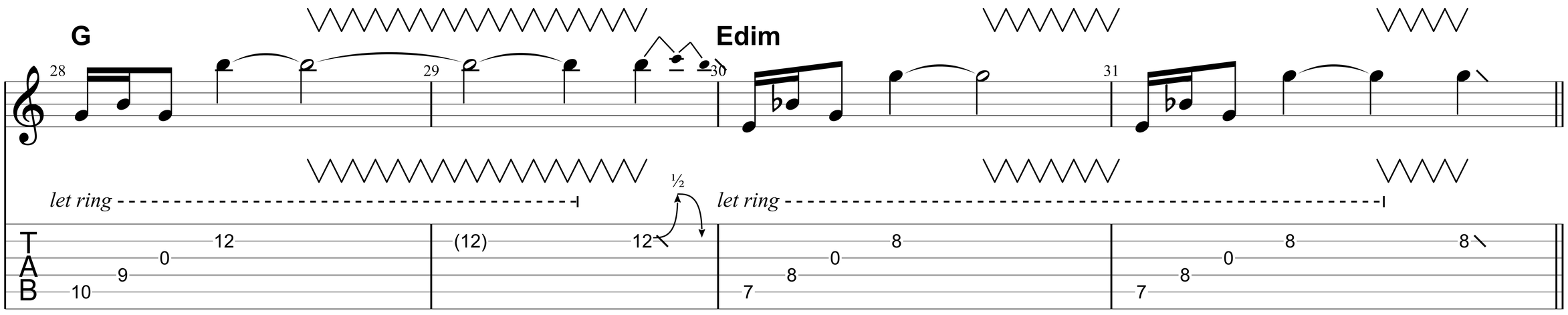
G
Edim
let ring
let ring

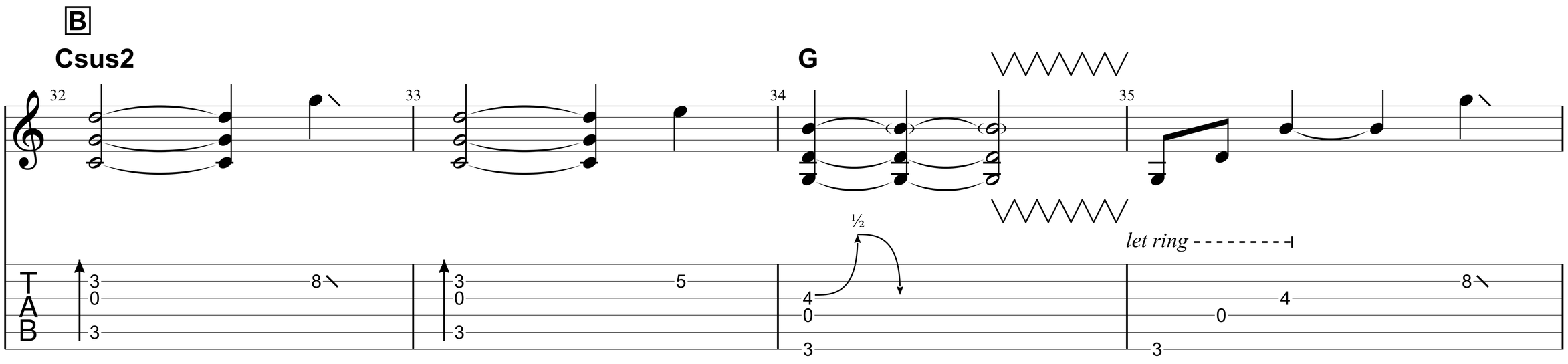
B
Csus2
G
let ring

"Song 1"

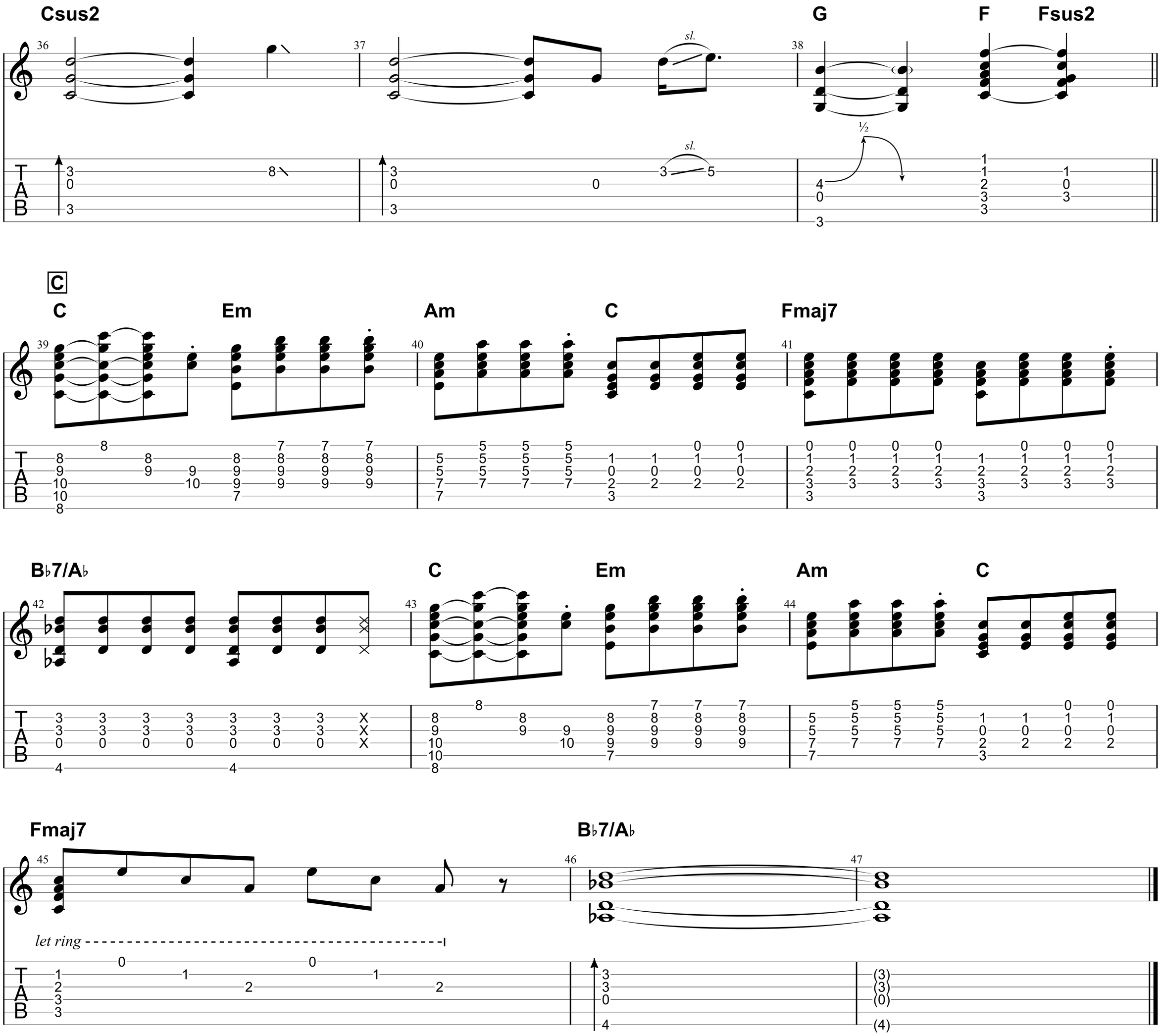
Csus2
G
F
Fsus2
sl.
½
C
C
Em
Am
C
Fmaj7
B♭7/A♭
C
Em
Am
C
Fmaj7
B♭7/A♭
let ring
T
A
B