

Abbreviated 156 Farm Record

Tract Land Data

Tract 57194 Continued ...

Farm Land	Cropland	DCP Cropland	WBP	EWP	WRP	GRP	Sugarcane
19.58	14.68	14.68	0.00	0.00	0.00	0.00	0.0
State Conservation	Other Conservation	Effective DCP Cropland	Double Cropped	CRP	MPL	DCP Ag. Rel Activity	SOD
0.00	0.00	14.68	0.00	0.00	0.00	0.00	0.00

DCP Crop Data

Crop Name	Base Acres	CCC-505 CRP Reduction Acres	PLC Yield
Wheat	0.60	0.00	38
Corn	6.40	0.00	161
Soybeans	5.80	0.00	40
TOTAL	12.80	0.00	

NOTES

Tract Number : 57777

Description : 2.6 AC TRACT IN N2 NW4 SW4 CA 11
FSA Physical Location : MINNESOTA/RENVILLE
ANSI Physical Location : MINNESOTA/RENVILLE
BIA Unit Range Number :
CRP Contract Number(s) : 11302
HEL Status : NHEL: No agricultural commodity planted on undetermined fields
Wetland Status : Tract does not contain a wetland
WL Violations : None
Owners :
Other Producers :
Recon ID : None

Tract Land Data

Farm Land	Cropland	DCP Cropland	WBP	EWP	WRP	GRP	Sugarcane
2.61	2.61	2.61	0.00	0.00	0.00	0.00	0.0
State Conservation	Other Conservation	Effective DCP Cropland	Double Cropped	CRP	MPL	DCP Ag. Rel Activity	SOD
0.00	0.00	0.00	0.00	2.61	0.00	0.00	0.00

DCP Crop Data

Crop Name	Base Acres	CCC-505 CRP Reduction Acres	PLC Yield

MINNESOTA
 RENVILLE
 Form: FSA-156EZ



Abbreviated 156 Farm Record

FARM : 13279
 Prepared : 7/1/26 10:09 AM CST
 Crop Year : 2026

Tract 57777 Continued ...

NOTES

Tract Number : 59460

Description : N2 SE4 - SW4 SE4 CA 10 - W2 SW4 CA 11
 FSA Physical Location : MINNESOTA/RENVILLE
 ANSI Physical Location : MINNESOTA/RENVILLE
 BIA Unit Range Number :
 CRP Contract Number(s) : 11965
 HEL Status : NHEL: No agricultural commodity planted on undetermined fields
 Wetland Status : Tract does not contain a wetland
 WL Violations : None
 Owners :
 Other Producers :
 Recon ID : None

Tract Land Data

Farm Land	Cropland	DCP Cropland	WBP	EWP	WRP	GRP	Sugarcane
191.94	191.94	191.94	0.00	0.00	0.00	0.00	0.0
State Conservation	Other Conservation	Effective DCP Cropland	Double Cropped	CRP	MPL	DCP Ag. Rel Activity	SOD
0.00	0.00	189.44	0.00	2.50	0.00	0.00	0.00

DCP Crop Data

Crop Name	Base Acres	CCC-505 CRP Reduction Acres	PLC Yield
Wheat	28.60	0.00	39
Corn	81.60	0.00	161
Soybeans	55.70	0.00	40
TOTAL	165.90	0.00	

NOTES

Tract Number : 59461

Description : SE4 SE4 CA 10
 FSA Physical Location : MINNESOTA/RENVILLE
 ANSI Physical Location : MINNESOTA/RENVILLE
 BIA Unit Range Number :
 CRP Contract Number(s) : None
 HEL Status : NHEL: No agricultural commodity planted on undetermined fields
 Wetland Status : Tract does not contain a wetland
 WL Violations : None

CRP-1 (01-23-26)	U.S. DEPARTMENT OF AGRICULTURE Commodity Credit Corporation	1. ST. & CO. CODE & ADMIN. LOCATION 27 129			2. SIGN-UP NUMBER 48			
		3. CONTRACT NUMBER 11302A			4. ACRES FOR ENROLLMENT 2.61			
CONSERVATION RESERVE PROGRAM CONTRACT		5A. COUNTY FSA OFFICE ADDRESS (Include Zip Code) RENVILLE COUNTY FARM SERVICE AGENCY 1008 LINCOLN AVE W OLIVIA, MN56277-1251		6. TRACT NUMBER 57777		7. CONTRACT PERIOD FROM: (MM-DD-YYYY) TO: (MM-DD-YYYY) 10-01-2016 09-30-2031		
		5B. COUNTY FSA OFFICE PHONE NUMBER (Include Area Code): (320) 523-1550		8. SIGNUP TYPE: Continuous				
INSTRUCTIONS: RETURN THIS COMPLETED FORM TO YOUR COUNTY FSA OFFICE.								
<p><i>THIS CONTRACT is entered into between the Commodity Credit Corporation (referred to as "CCC") and the undersigned owners, operators, or tenants (referred to as "the Participant"). The Participant agrees to place the designated acreage into the Conservation Reserve Program ("CRP") or other use set by CCC for the stipulated contract period from the date the Contract is executed by the CCC. The Participant also agrees to implement on such designated acreage the Conservation Plan developed for such acreage and approved by the CCC and the Participant. Additionally, the Participant and CCC agree to comply with the terms and conditions contained in this Contract, including the Appendix to this Contract, entitled Appendix to CRP-1, Conservation Reserve Program Contract (referred to as "Appendix"). By signing below, the Participant acknowledges receipt of a copy of the Appendix/Appendices for the applicable contract period. The terms and conditions of this contract are contained in this Form CRP-1 and in the CRP-1 Appendix and any addendum thereto. BY SIGNING THIS CONTRACT PARTICIPANTS ACKNOWLEDGE RECEIPT OF THE FOLLOWING FORMS: CRP-1; CRP-1 Appendix and any addendum thereto; and, CRP-2, CRP-2C, CRP-2G, or CRP-2C30, as applicable.</i></p>								
9A. Rental Rate Per Acre		\$ 348.00		10. Identification of CRP Land (See Page 2 for additional space)				
9B. Annual Contract Payment		\$ 910.00		A. Tract No.	B. Field No.	C. Practice No.	D. Acres	E. Total Estimated Cost-Share
9C. First Year Payment		\$		57777	1	CP21	2.61	\$ 261.00
(Item 9C is applicable only when the first year payment is prorated.)								

CRP-1 (01-23-26)	U.S. DEPARTMENT OF AGRICULTURE Commodity Credit Corporation	1. ST. & CO. CODE & ADMIN. LOCATION 27 129			2. SIGN-UP NUMBER 57			
		3. CONTRACT NUMBER 11965A			4. ACRES FOR ENROLLMENT 2.50			
CONSERVATION RESERVE PROGRAM CONTRACT		5A. COUNTY FSA OFFICE ADDRESS (Include Zip Code) RENVILLE COUNTY FARM SERVICE AGENCY 1008 LINCOLN AVE W OLIVIA, MN56277-1251		6. TRACT NUMBER 59460		7. CONTRACT PERIOD FROM: (MM-DD-YYYY) TO: (MM-DD-YYYY) 10-01-2022 09-30-2032		
		5B. COUNTY FSA OFFICE PHONE NUMBER (Include Area Code): (320) 523-1550		8. SIGNUP TYPE: Continuous				
INSTRUCTIONS: RETURN THIS COMPLETED FORM TO YOUR COUNTY FSA OFFICE.								
<p><i>THIS CONTRACT is entered into between the Commodity Credit Corporation (referred to as "CCC") and the undersigned owners, operators, or tenants (referred to as "the Participant"). The Participant agrees to place the designated acreage into the Conservation Reserve Program ("CRP") or other use set by CCC for the stipulated contract period from the date the Contract is executed by the CCC. The Participant also agrees to implement on such designated acreage the Conservation Plan developed for such acreage and approved by the CCC and the Participant. Additionally, the Participant and CCC agree to comply with the terms and conditions contained in this Contract, including the Appendix to this Contract, entitled Appendix to CRP-1, Conservation Reserve Program Contract (referred to as "Appendix"). By signing below, the Participant acknowledges receipt of a copy of the Appendix/Appendices for the applicable contract period. The terms and conditions of this contract are contained in this Form CRP-1 and in the CRP-1 Appendix and any addendum thereto. BY SIGNING THIS CONTRACT PARTICIPANTS ACKNOWLEDGE RECEIPT OF THE FOLLOWING FORMS: CRP-1; CRP-1 Appendix and any addendum thereto; and, CRP-2, CRP-2C, CRP-2G, or CRP-2C30, as applicable.</i></p>								
9A. Rental Rate Per Acre		\$ 268.14		10. Identification of CRP Land (See Page 2 for additional space)				
9B. Annual Contract Payment		\$ 670.00		A. Tract No.	B. Field No.	C. Practice No.	D. Acres	E. Total Estimated Cost-Share
9C. First Year Payment		\$		59460	0002	CP21	2.50	\$ 210.00
(Item 9C is applicable only when the first year payment is prorated.)								

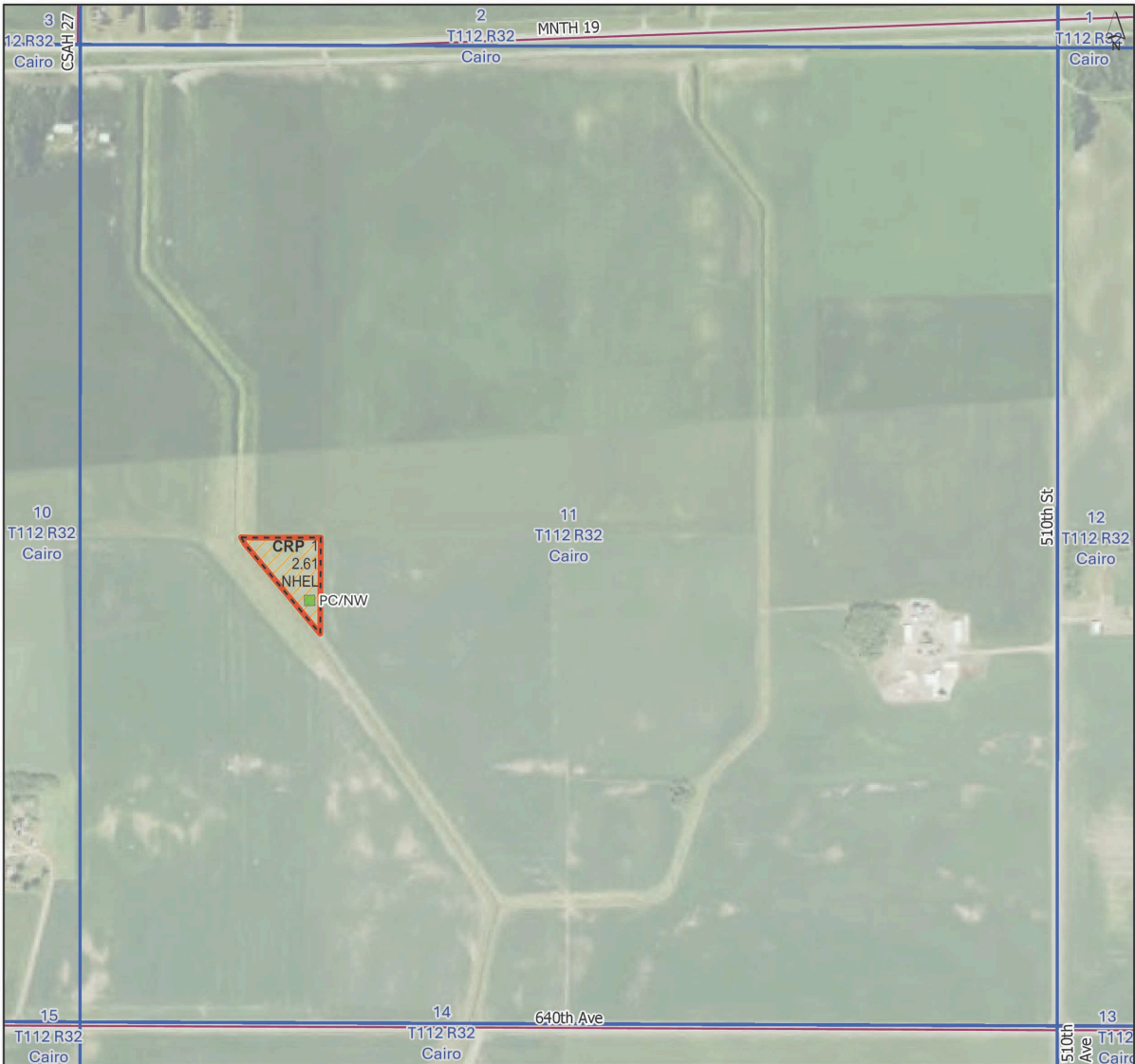

**Renville County
Minnesota**

Farm 13279

Tract 57777

S11 T112 R32
Phy. County: Renville, MN

2026 Program Year

2023 NAIP Imagery
Map Created 04/24/2026



Unless Otherwise Noted:

- All fields are non-irrigated
- Shares are 100% to operator
- Corn = Yellow for Grain
- Soybeans = Common for Grain
- Wheat = HRS, HRW = Grain
- Sunflowers = Oil, Non-Oil = Grain
- Oats & Barley = Spring for Grain
- Canola = Spring for Seed
- Alfalfa = For Forage
- Mix Forage AGM, GMA, IGS = for Forage
- Rye = for Grain
- Peas = Process
- Beans = Dry Edible
- Native Annual Grass = for Grazing

- Tract Boundary
- Cropland
- CRP
- PLSS

Wetland Determination Identifiers

- Restricted Use
- Limited Restrictions
- Exempt from Conservation
- Compliance Provisions

Tract Cropland Total: 2.61 acres

United States Department of Agriculture (USDA) Farm Service Agency (FSA) maps are for FSA Program administration only. This map does not represent a legal survey or reflect actual ownership; rather it depicts the information provided directly from the producer and/or National Agricultural Imagery Program (NAIP) imagery. The producer accepts the data 'as is' and assumes all risks associated with its use. USDA-FSA assumes no responsibility for actual or consequential damage incurred as a result of any user's reliance on this data outside FSA Programs. Wetland identifiers do not represent the size, shape, or specific determination of the area. Refer to your original determination (CPA-026 and attached maps) for exact boundaries and determinations or contact USDA NRCS. USDA is an equal opportunity provider, employer, and lender.



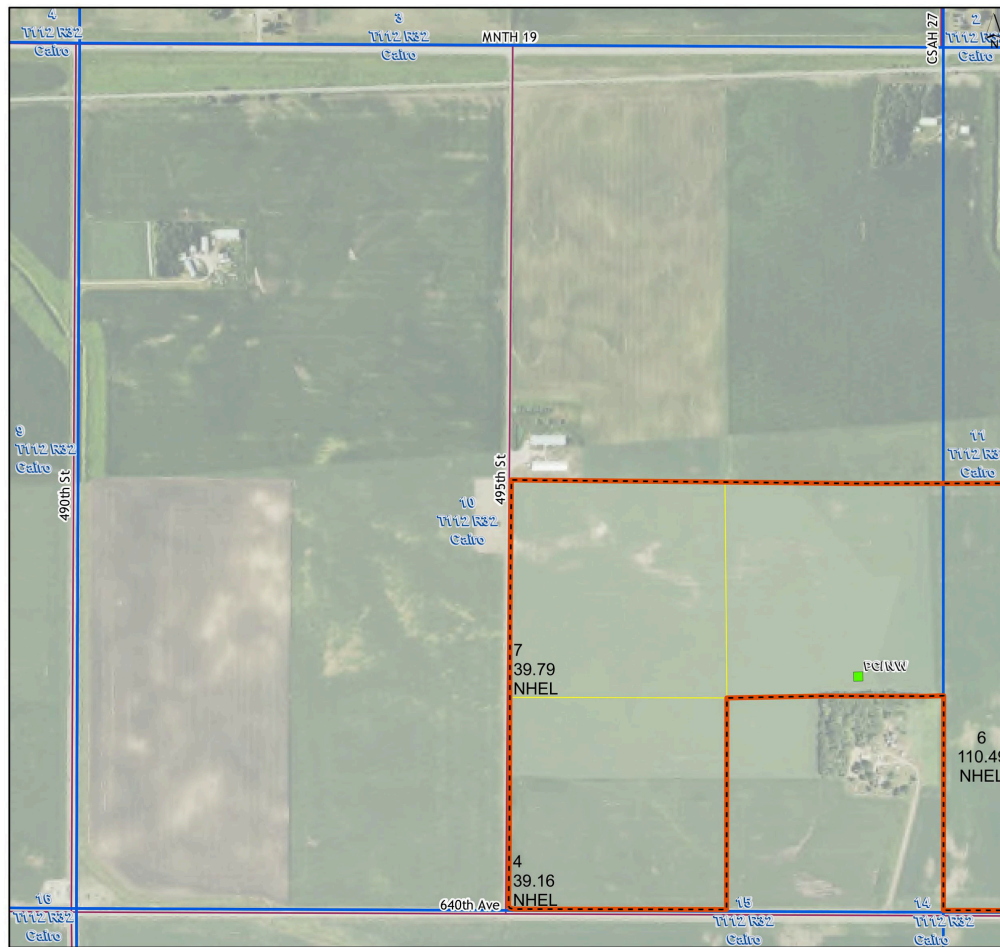

**Renville County
Minnesota**

Farm 13279

Tract 59460

S10 T112 R32

Phy. County: Renville, MN

2026 Program Year

2023 NAIP Imagery

Map Created 04/24/2026



Unless Otherwise Noted:
 All acres are non-irrigated
 States are 100% to operator
 Corn = Yellow for Grain
 Soybeans = Common for Grain
 Wheat = HRS, HRW = Grain
 Sun owers = Oil, Ren Oil = Grain
 Oats & Barley = Spring for Grain
 Canola = Spring for Seed
 Alfalfa = For Forage
 Mix. Forage ASH, GMA, ISS = for Forage
 Rye = for Grain
 Peas = Process
 Beans = Dry Edible
 Native Annual Grass = for Grazing

- Tract Boundary
- Cropland
- PLSS

- Wetland Determination Identifiers
- Restricted Use
 - ▼ Limited Restrictions
 - Exempt from Conservation Compliance Provisions

Tract Cropland Total: 191.94 acres

United States Department of Agriculture (USDA) Farm Service Agency (FSA) maps are for FSA Program administration only. This map does not represent a legal survey or reflect actual ownership, rather it depicts the information provided directly from the producer and/or National Agricultural Imagery Program (NAIP) imagery. The producer accepts the data 'as is' and assumes all risks associated with its use. USDA-FSA assumes no responsibility for actual or consequential damage incurred as a result of any user's reliance on this data outside FSA Programs. Wetland identifiers do not represent the size, shape, or specific determination of the area. Refer to your original determination (CPA-026 and attached maps) for exact boundaries and determinations or contact USDA NRCS. USDA is an equal opportunity provider, employer, and lender.

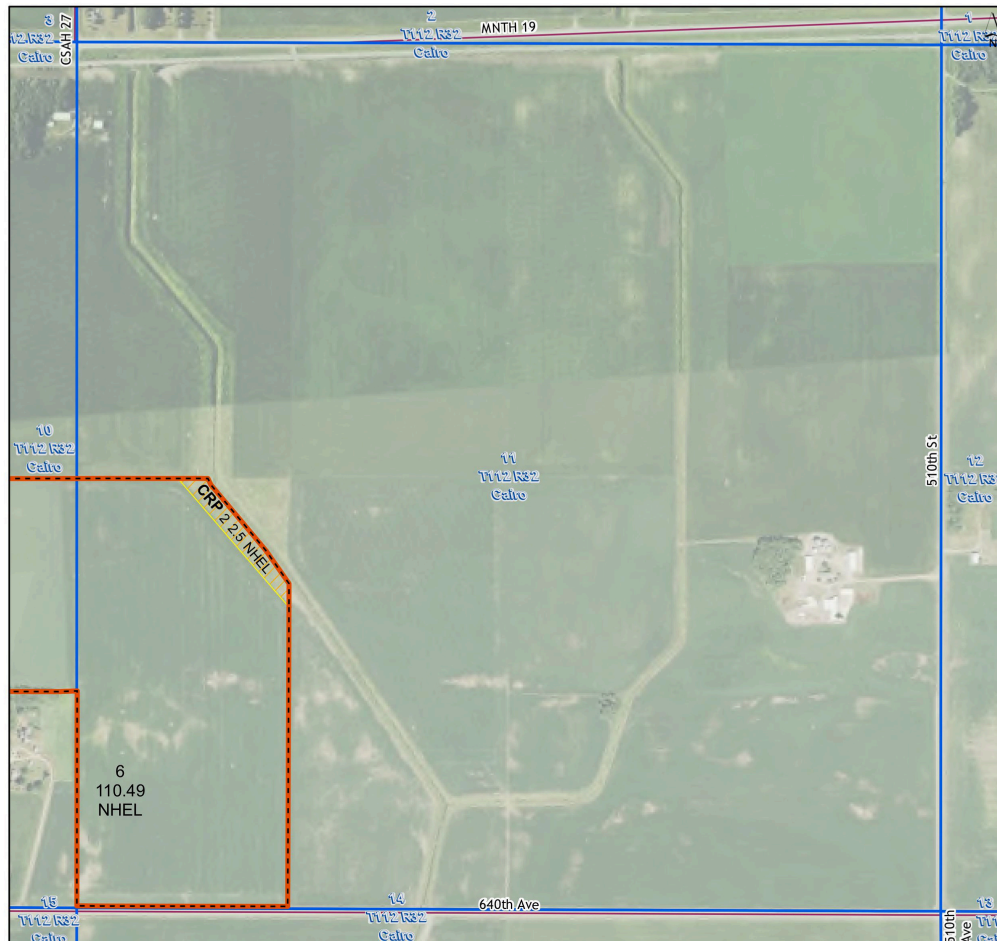

**Renville County
Minnesota**

Farm 13279

Tract 59460

S11 T112 R32

Phy. County: Renville, MN

2026 Program Year

2023 NAIP Imagery

Map Created 04/24/2026

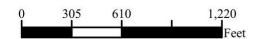

Unless Otherwise Noted:
 All acres are non-irrigated
 States are 100% to operator
 Corn = Yellow for Grain
 Soybeans = Common for Grain
 Wheat = HRS, HRW = Grain
 Sun owers = Oil, Ren Oil = Grain
 Oats & Barley = Spring for Grain
 Canola = Spring for Seed
 Alfalfa = For Forage
 Mix. Forage ASH, GMA, ISS = for Forage
 Rye = for Grain
 Peas = Process
 Beans = Dry Edible
 Native Annual Grass = for Grazing

- Tract Boundary
- Cropland
- CRP
- PLSS

- Wetland Determination Identifiers
- Restricted Use
 - ▼ Limited Restrictions
 - Exempt from Conservation Compliance Provisions

Tract Cropland Total: 191.94 acres

United States Department of Agriculture (USDA) Farm Service Agency (FSA) maps are for FSA Program administration only. This map does not represent a legal survey or reflect actual ownership, rather it depicts the information provided directly from the producer and/or National Agricultural Imagery Program (NAIP) imagery. The producer accepts the data 'as is' and assumes all risks associated with its use. USDA-FSA assumes no responsibility for actual or consequential damage incurred as a result of any user's reliance on this data outside FSA Programs. Wetland identifiers do not represent the size, shape, or specific determination of the area. Refer to your original determination (CPA-026 and attached maps) for exact boundaries and determinations or contact USDA NRCS. USDA is an equal opportunity provider, employer, and lender.

