"Bonus Track"
Trapped In Nashville
Guthrie Trapp

Standard tuning

♩ = 90

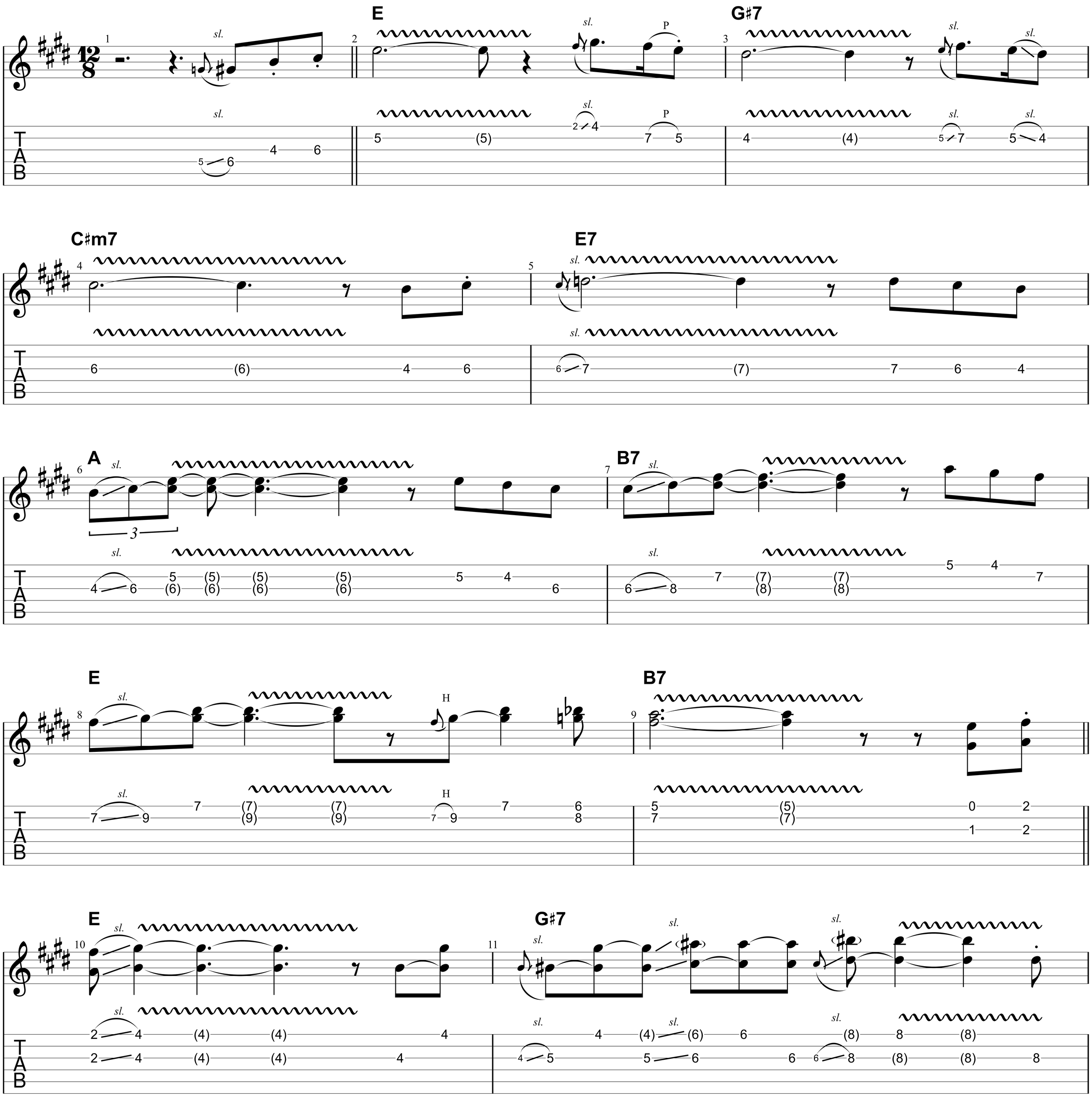

transcribed by Luke Bowman

"Bonus Track"

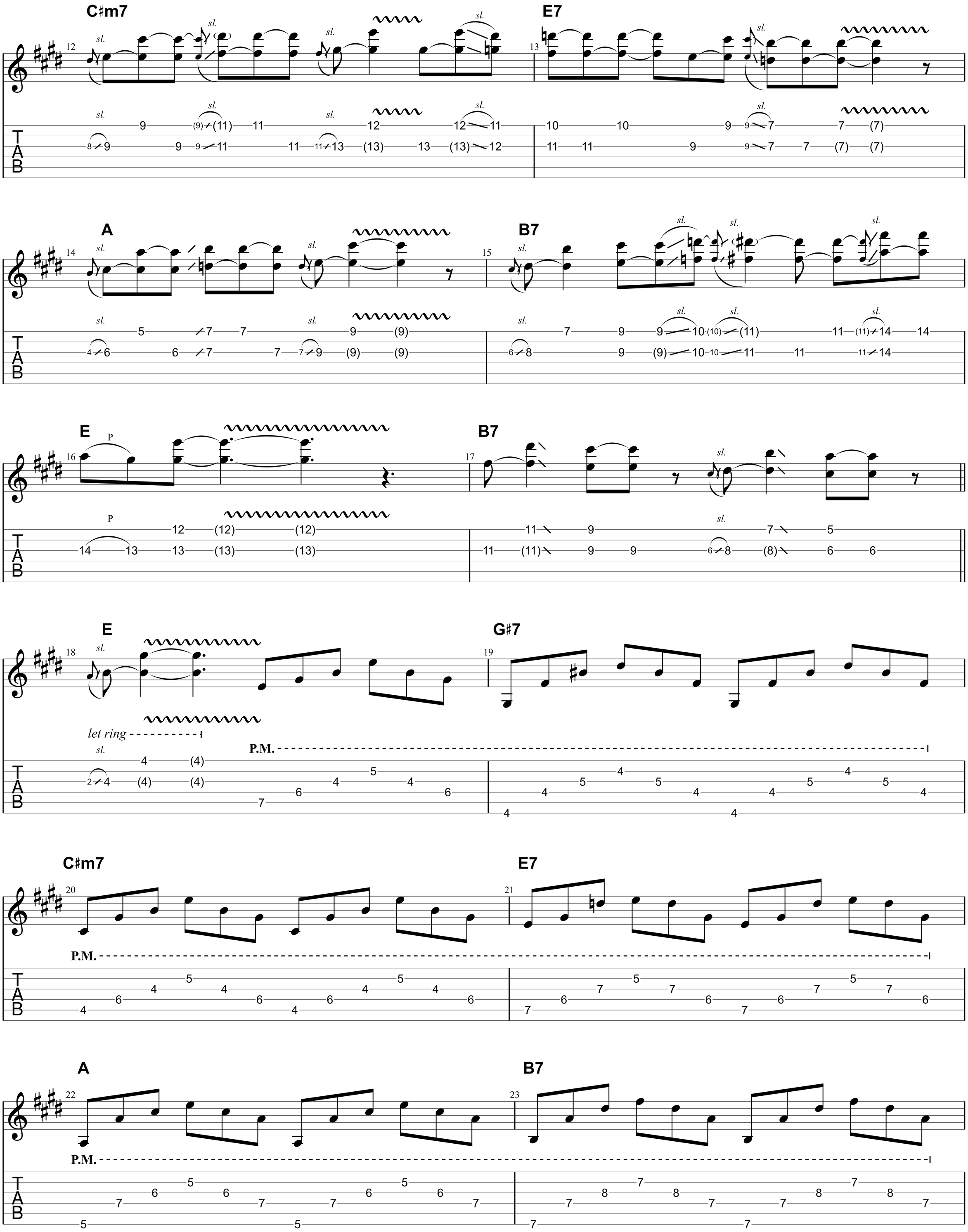
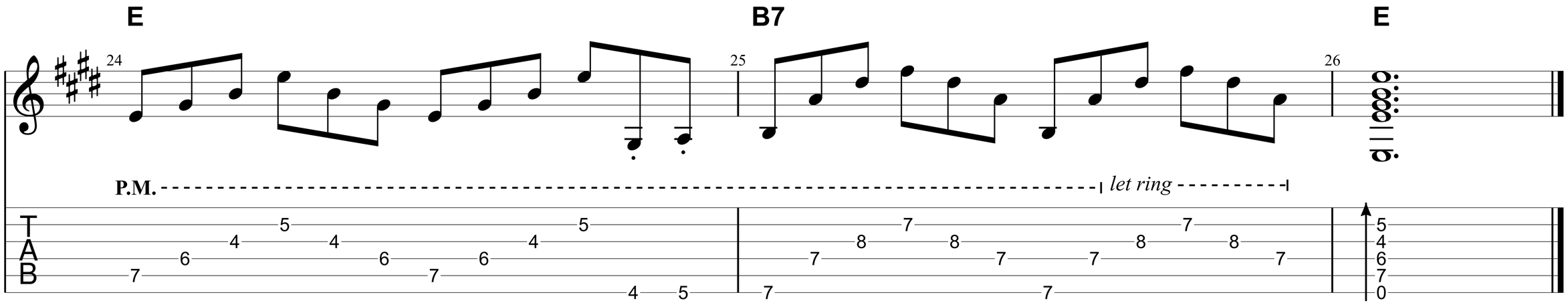
"Bonus Track"