"Song 1"
Trapped In Nashville
Guthrie Trapp

Dropped D
① = E ④ = D
② = B ⑤ = A
③ = G ⑥ = D

♩ = 79

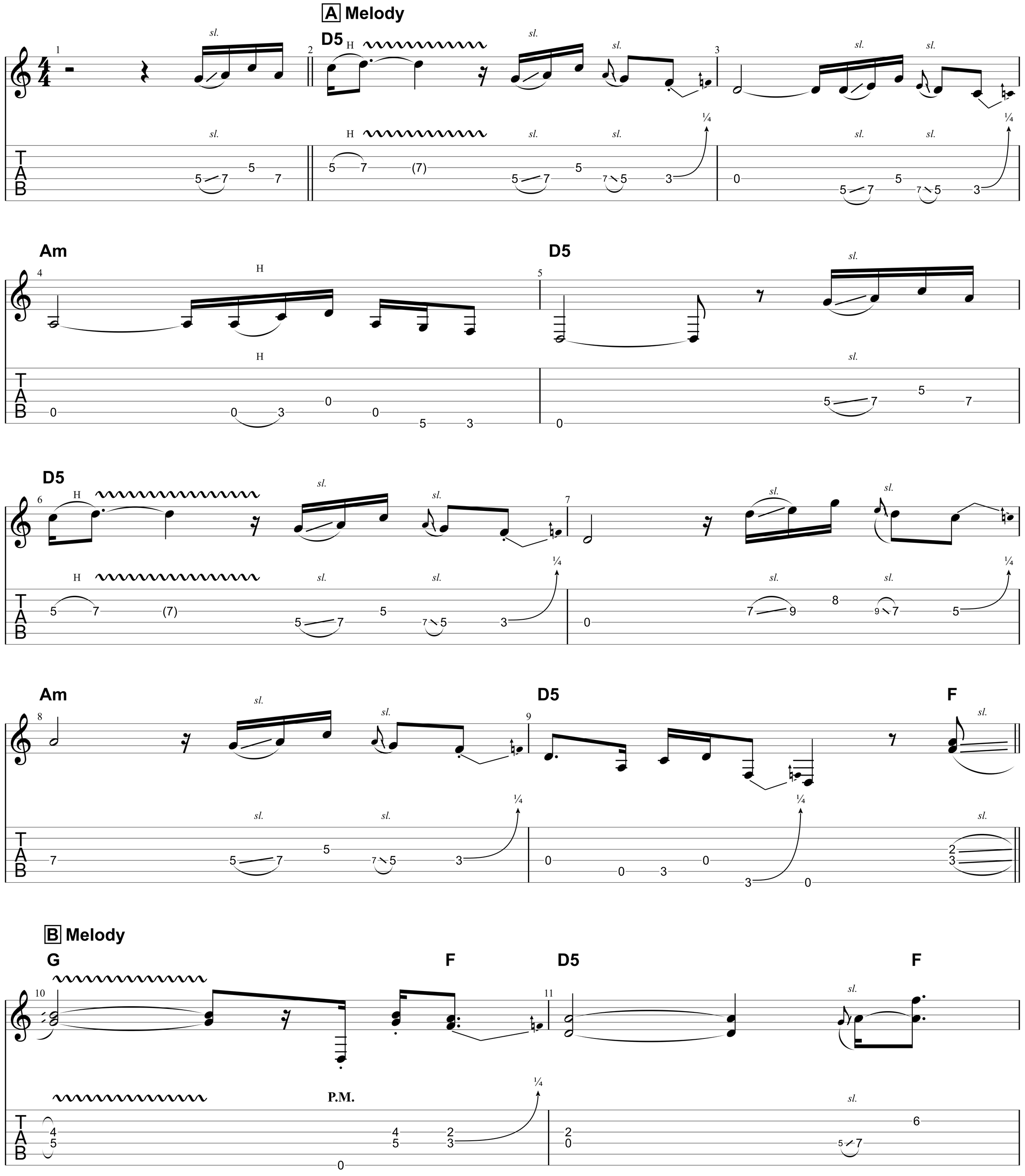

transcribed by Luke Bowman

"Song 1"

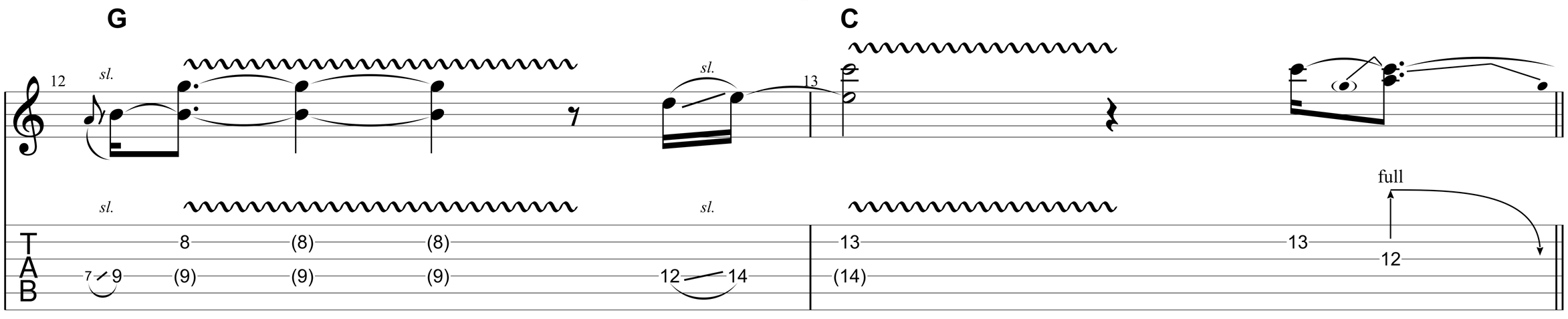
G
C
12
13
sl.
full
TAB

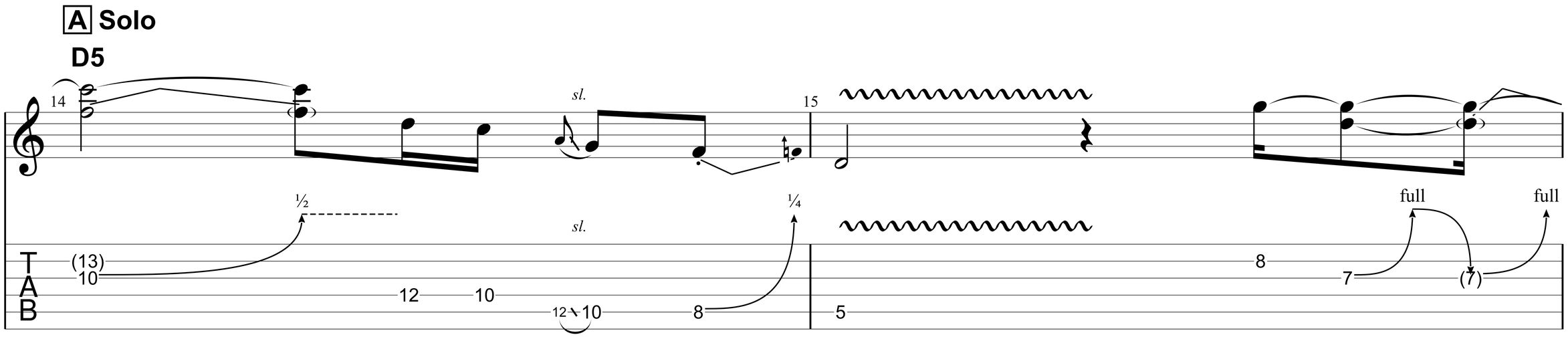
A Solo
D5
14
15
½
¼
sl.
full
TAB

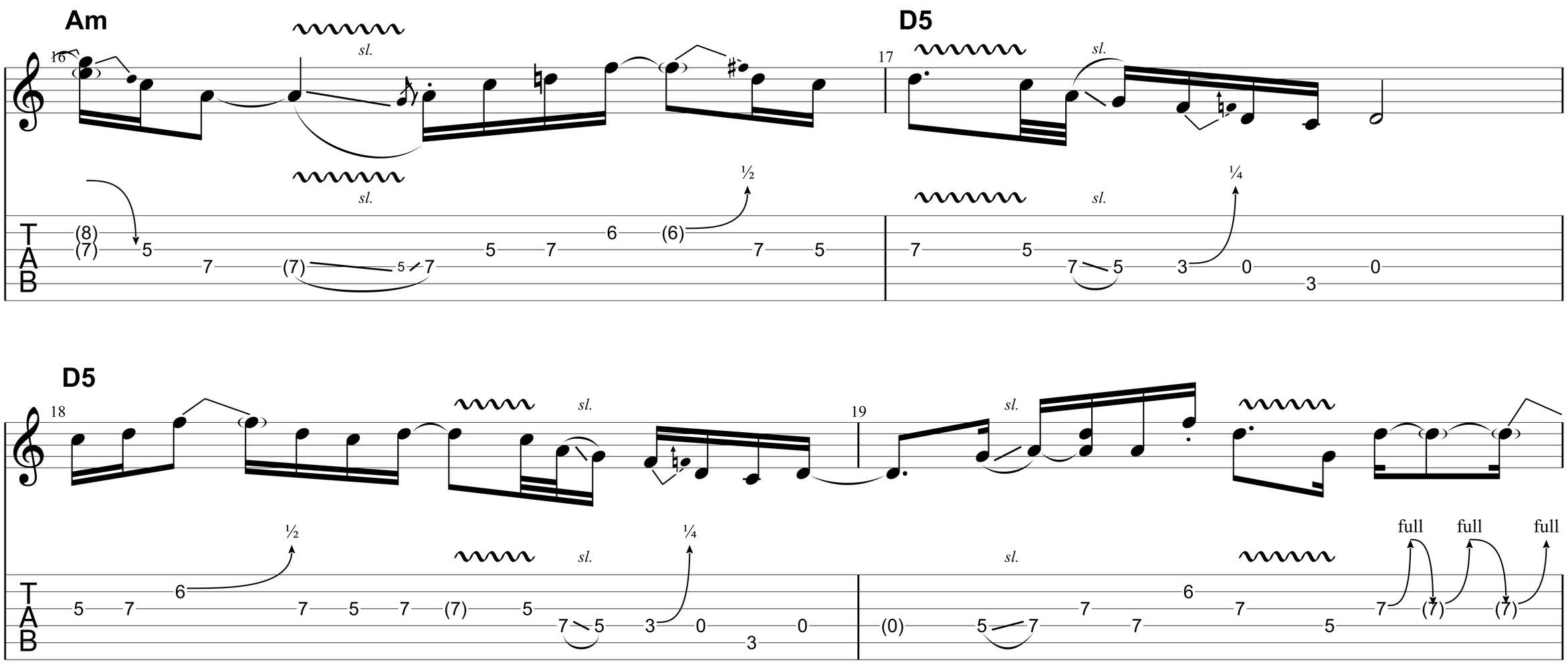
Am
D5
16
17
sl.
½
¼
TAB

D5
18
19
sl.
½
¼
full
TAB

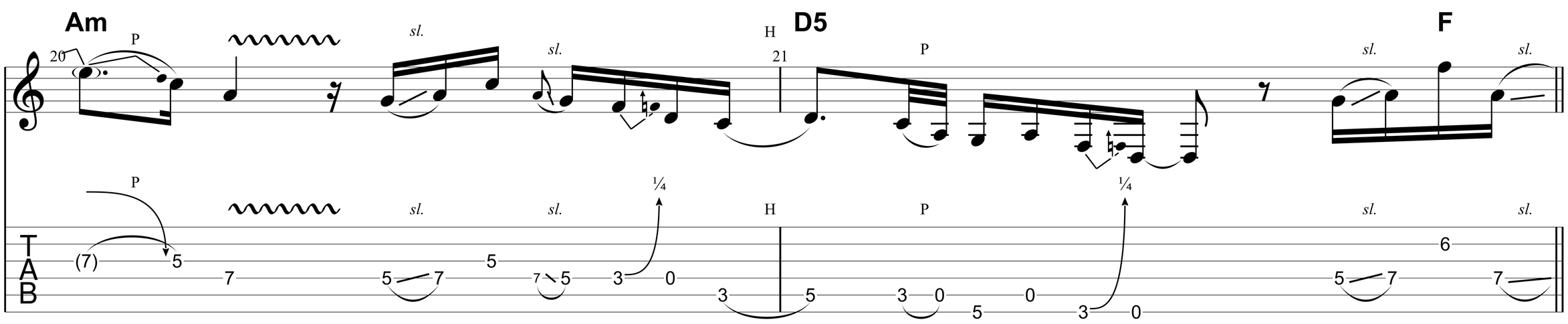
Am
D5
F
20
21
P
H
sl.
¼
TAB

"Song 1"

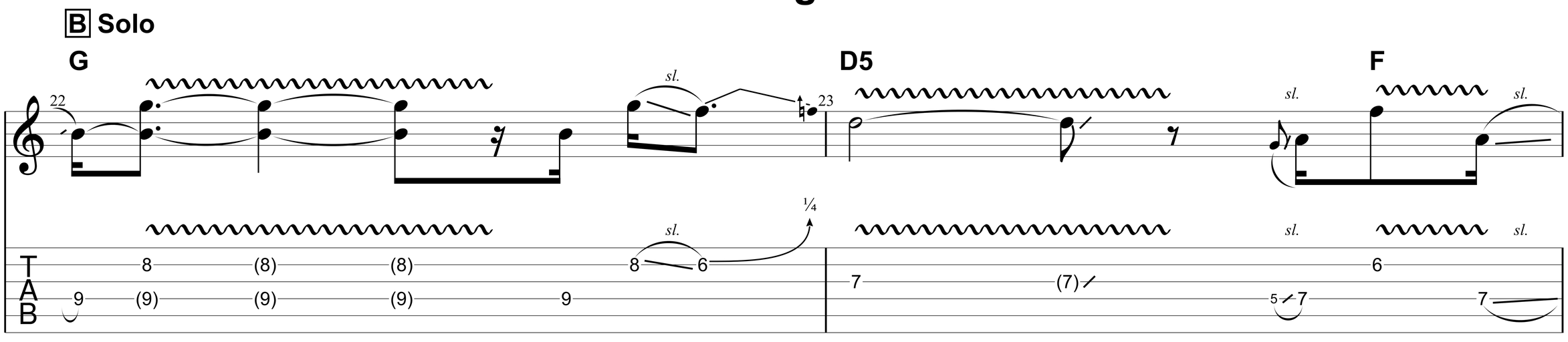

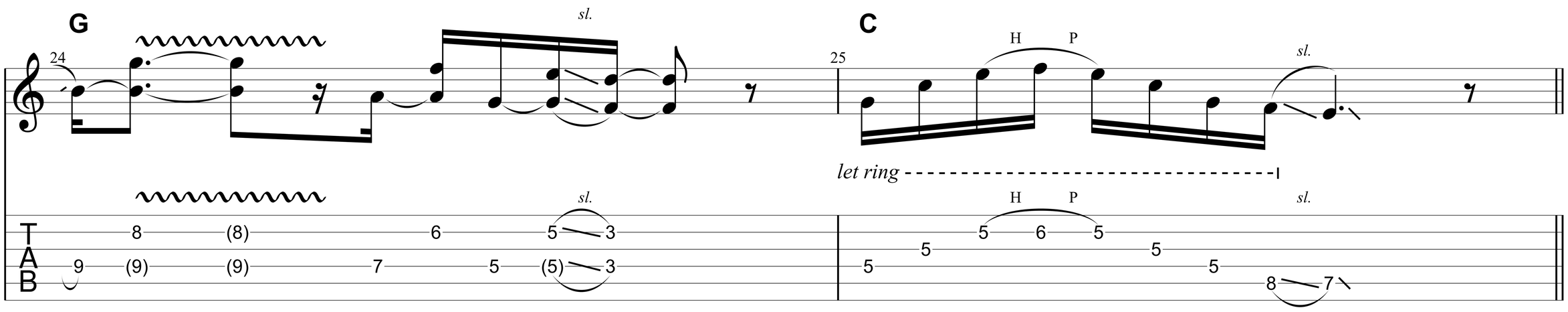

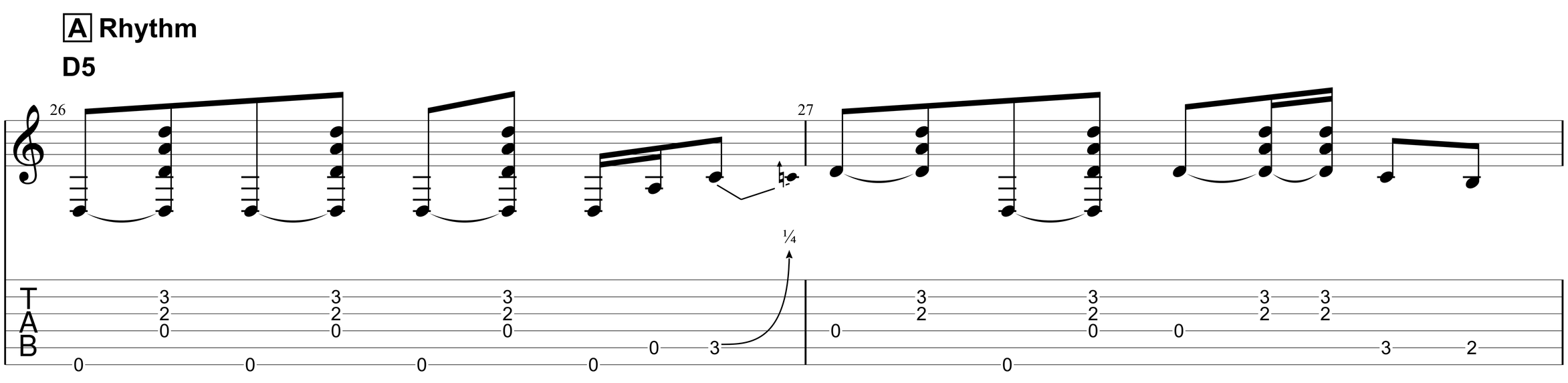

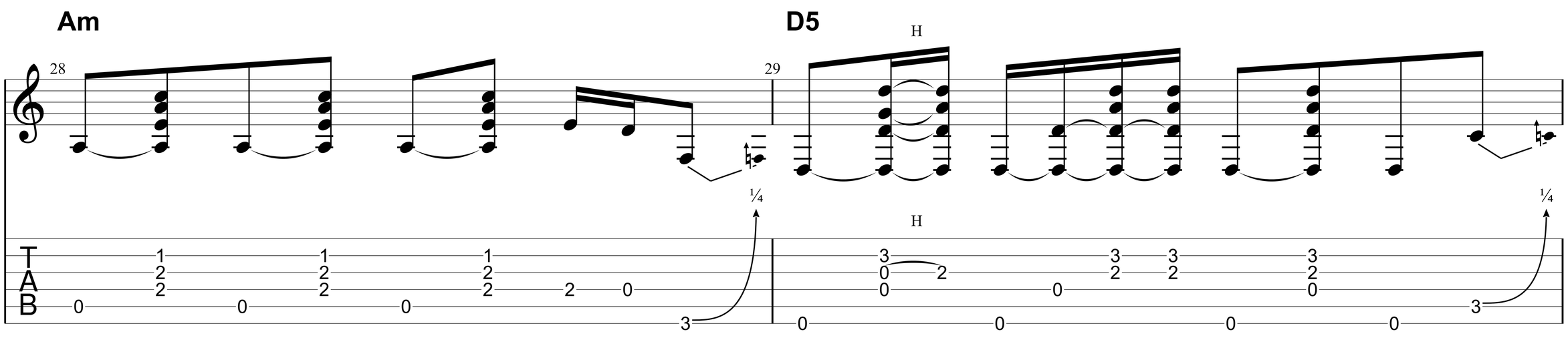

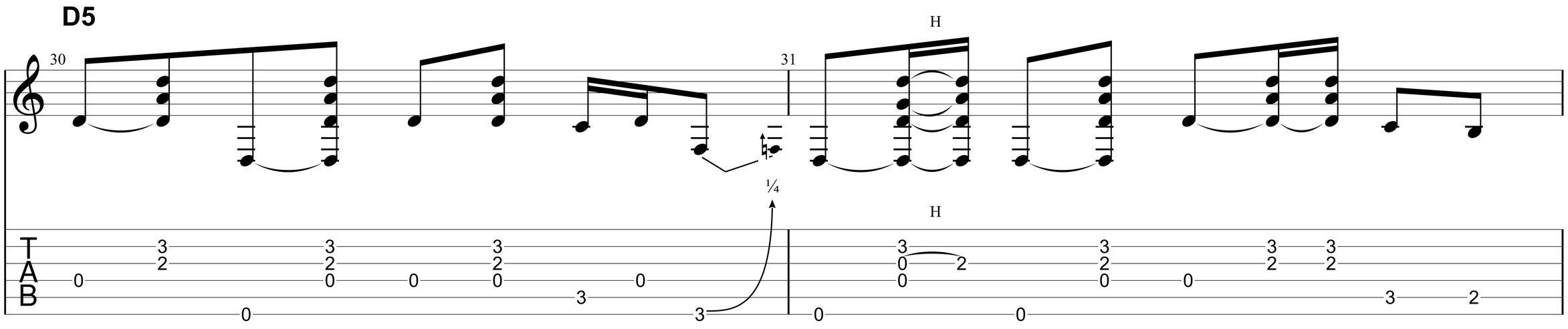

"Song 1"

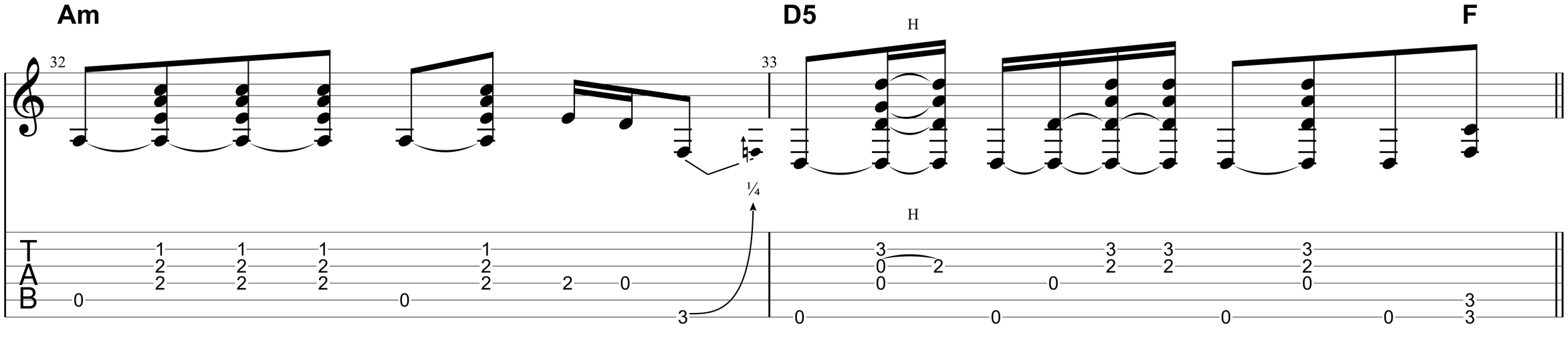

B Rhythm

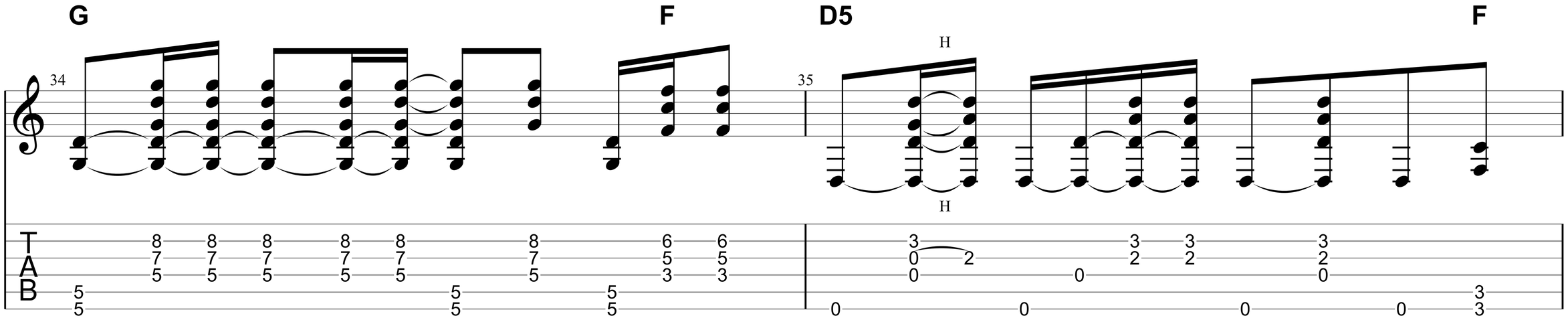

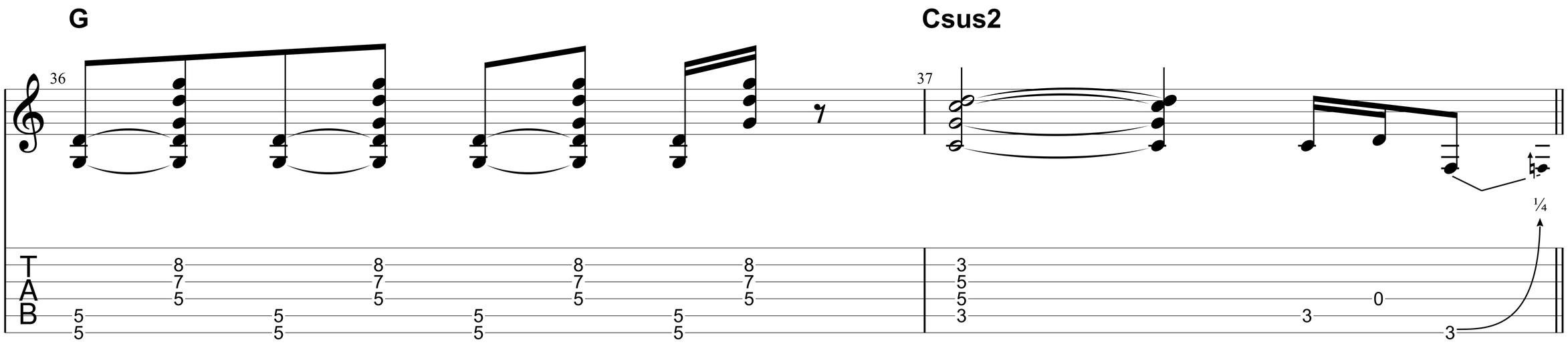
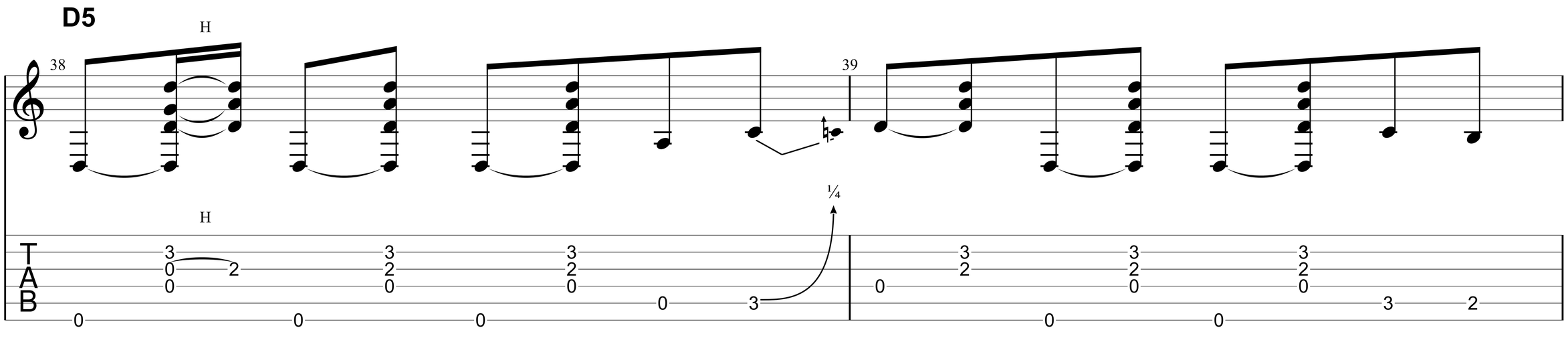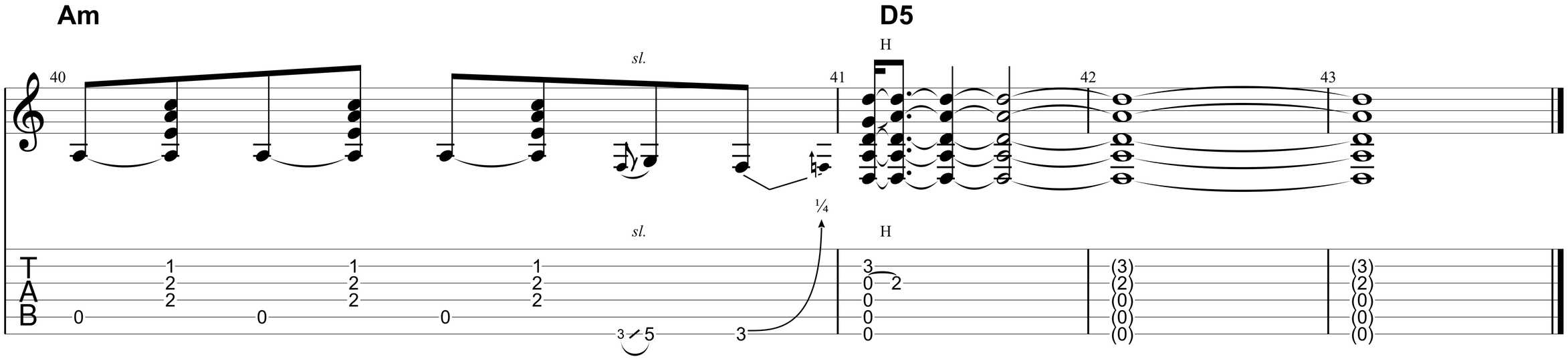
A Rhythm