MARCO IACOCCA

Background Artist & Illustrator

Education

2026

Background Design:
The Power of Shape
whit Rodrigo Tello

Education

2025 - Present

Non-Photorealistic
rendering with
Blender

Work

2025
TV Series
Cartobaleno

Director Assistant
Background Artist
Model Pack

Work

2025
TV Series
T-Rex Digimation

Storyboard Artist

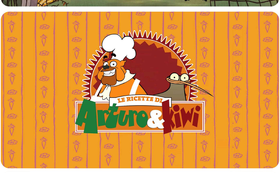

Work

2025
TV Series
Movimenti Production

Background Design

Work

2024
TV Series
Movimenti Production

Model Pack

Work

2023
TV Special
Cartobaleno

Director Assistant
Background Design

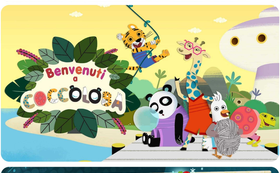

Work

2023
TV Series
Cartobaleno

Director Assistant
Background Artist
Model Pack

Work

2023
TV Series
Movimenti Production

Background Artist

Education

2022

The Art of Color
and Light with
Chris Brock

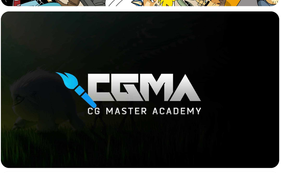

Work

2021
Short Film
Cartobaleno

Storyboard Revisionist

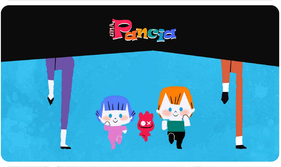

Work

2021
TV Series
Movimenti Production

Background Artist

Work

2021
TV Series
Studio Bozzetto

Env. Concept Artist

Work

2021
TV Series
Cartobaleno

Director Assistant
Model Pack

Education

2016 - 2019

Nemo Academy
Animation Diploma

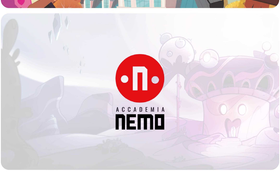

Software

Contacts

marco.iacocca@protonmail.com