"Song 1"
Trapped In Nashville
Jedd Hughes

Standard tuning

♩ = 89

Intro

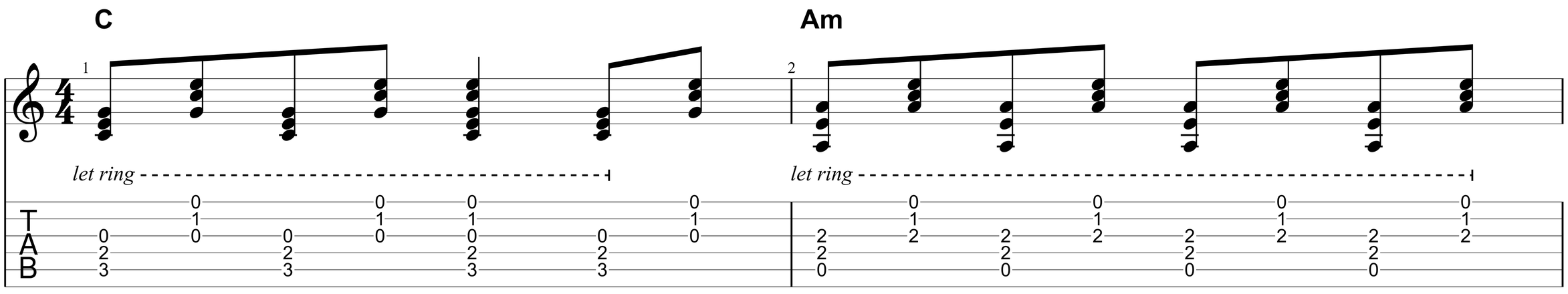

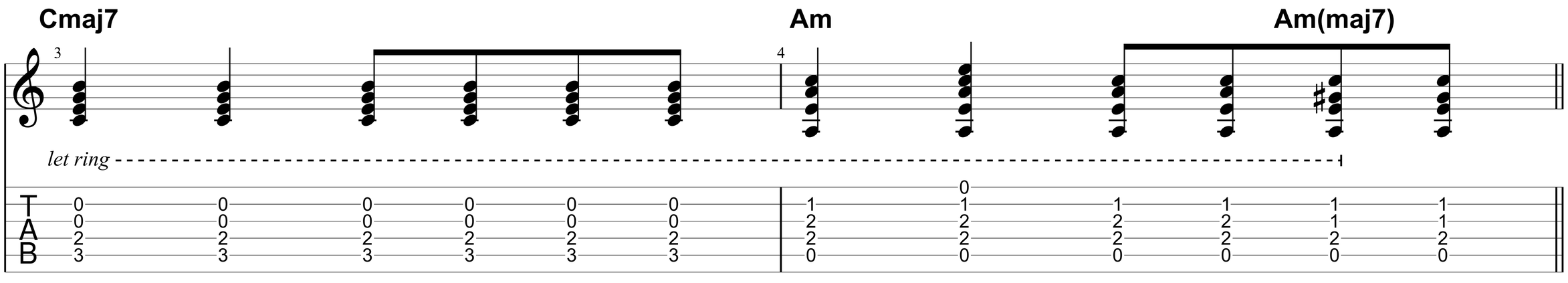

A

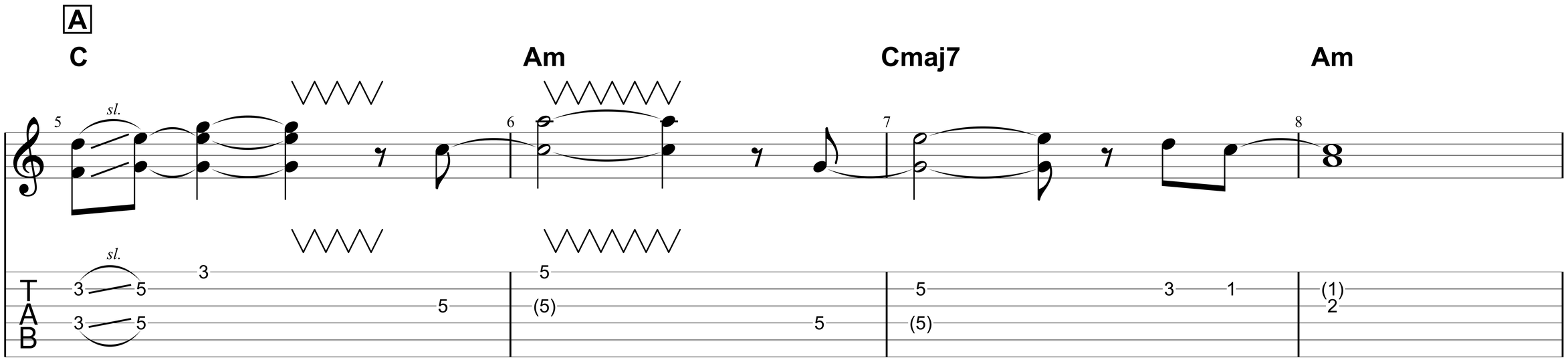

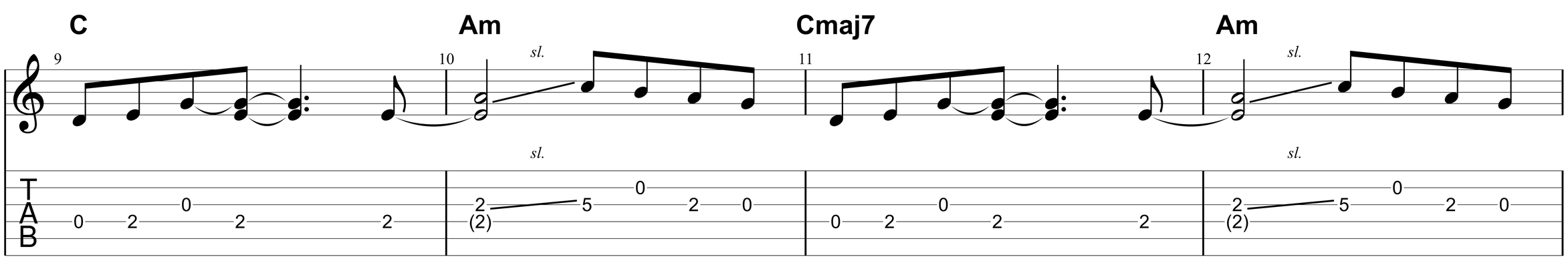

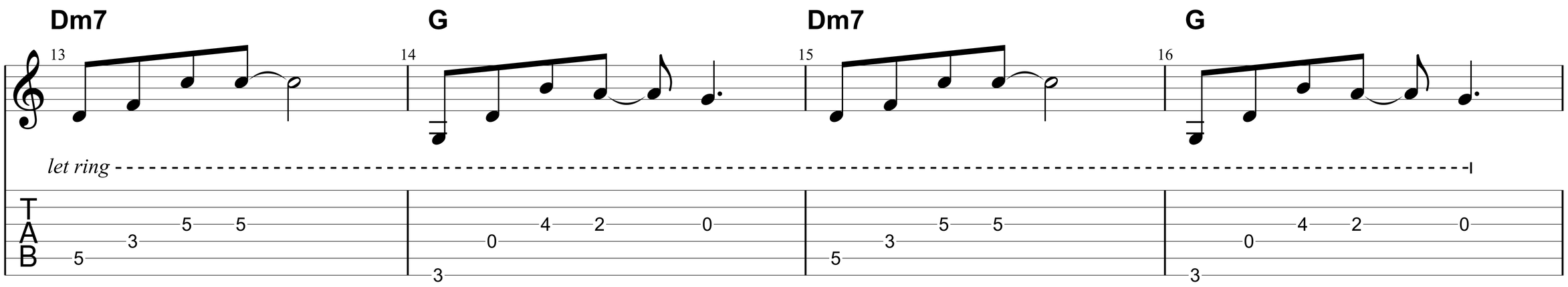

transcribed by Luke Bowman

"Song 1"

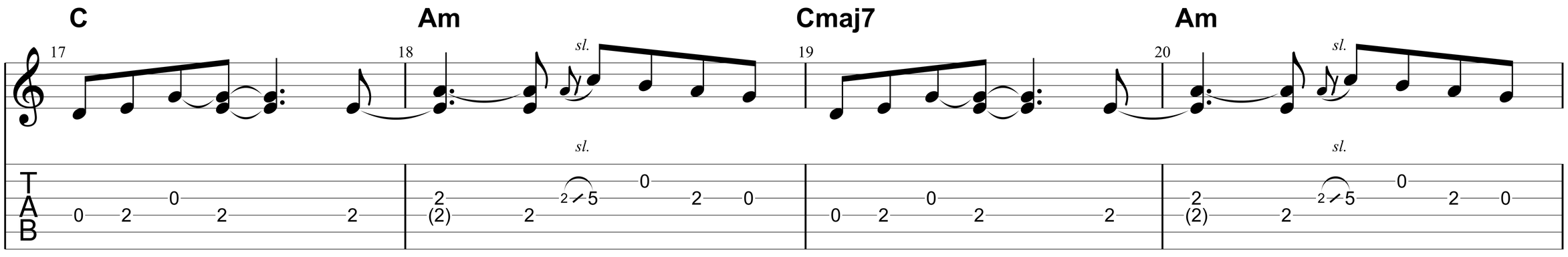
C
Am
Cmaj7
Am
17
18
19
20
sl.
TAB

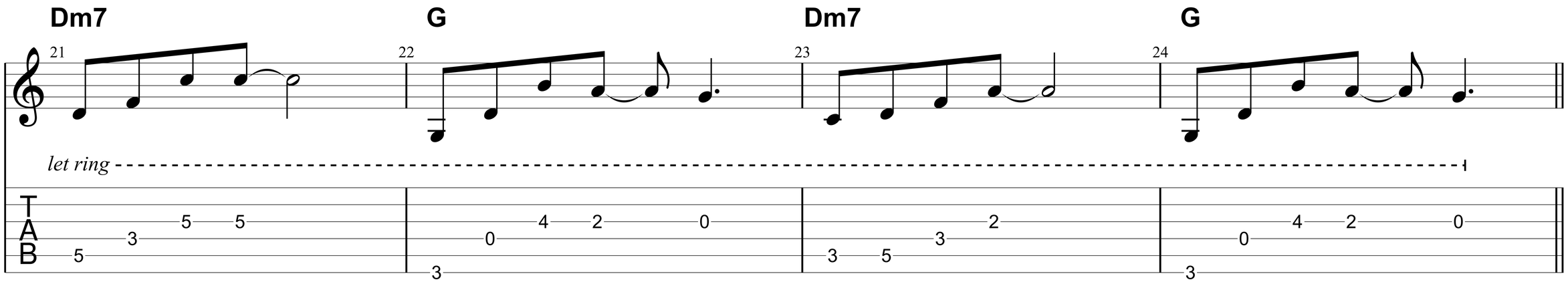
Dm7
G
Dm7
G
21
22
23
24
let ring
TAB

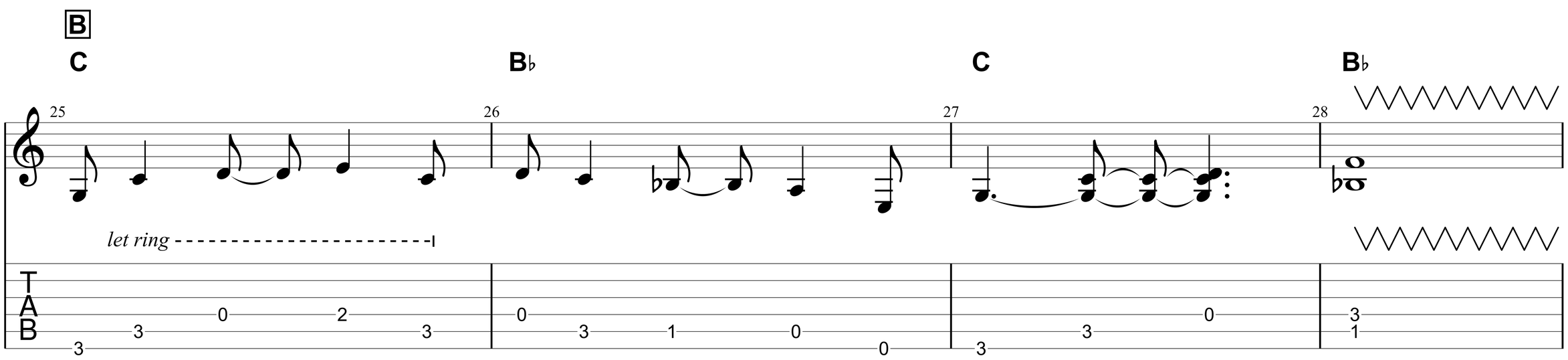
B
C
B♭
C
B♭
25
26
27
28
let ring
TAB

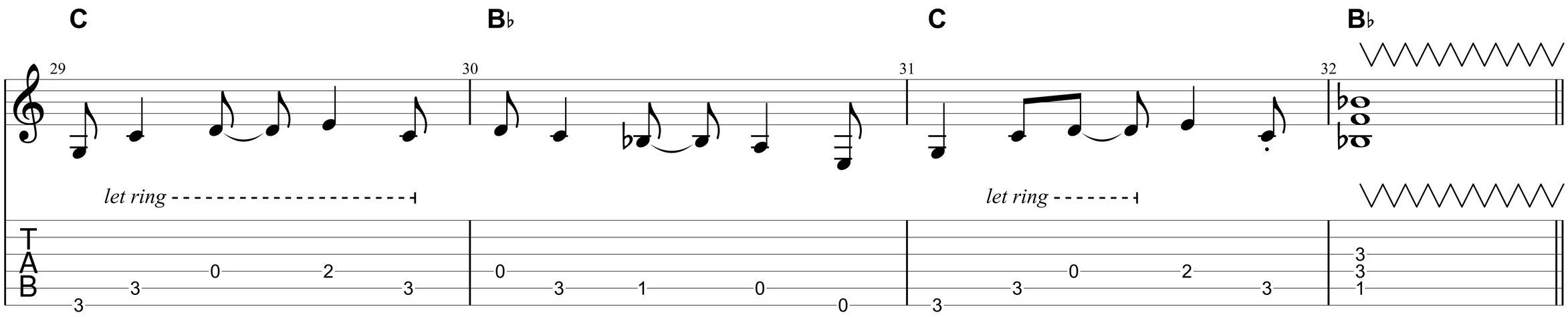
C
B♭
C
B♭
29
30
31
32
let ring
let ring
TAB

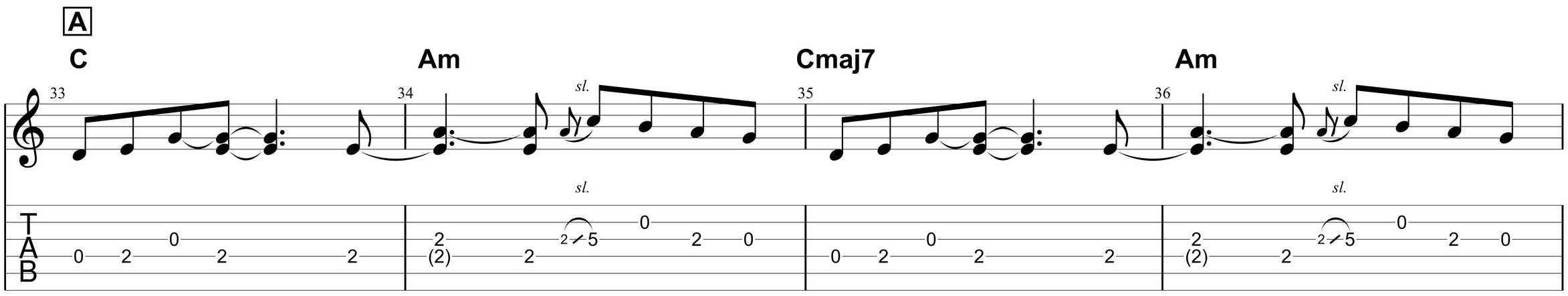
A
C
Am
Cmaj7
Am
33
34
35
36
sl.
TAB

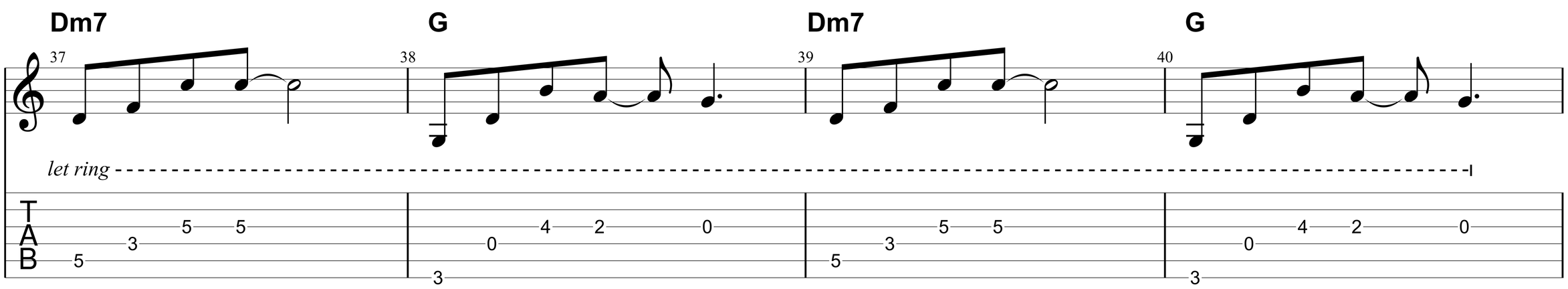
Dm7
G
Dm7
G
37
38
39
40
let ring
TAB

"Song 1"

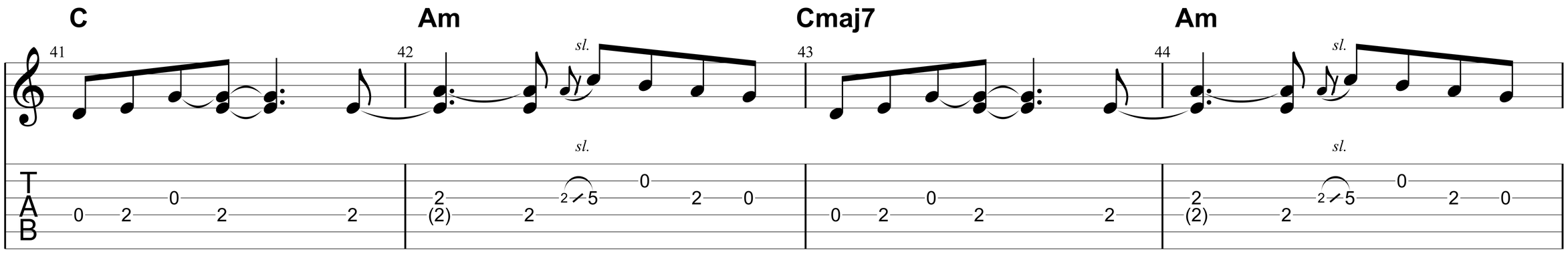
C
Am
Cmaj7
Am
41
42
43
44
sl.
TAB

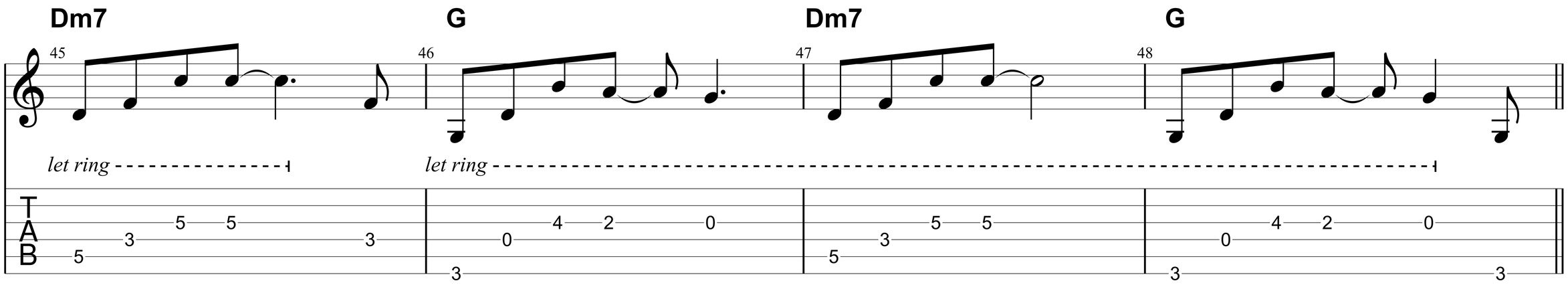
Dm7
G
Dm7
G
45
46
47
48
let ring
TAB

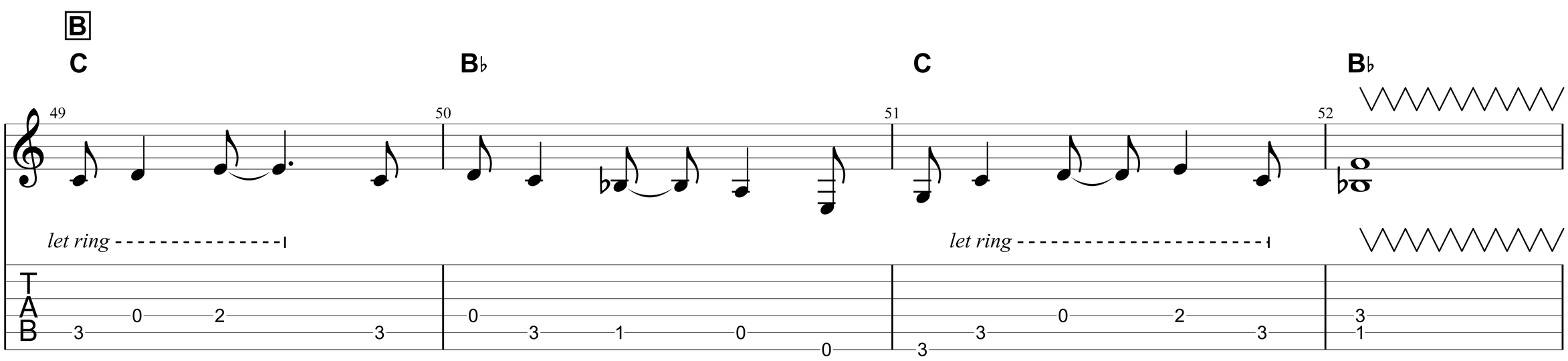
B
C
B♭
C
B♭
49
50
51
52
let ring
TAB

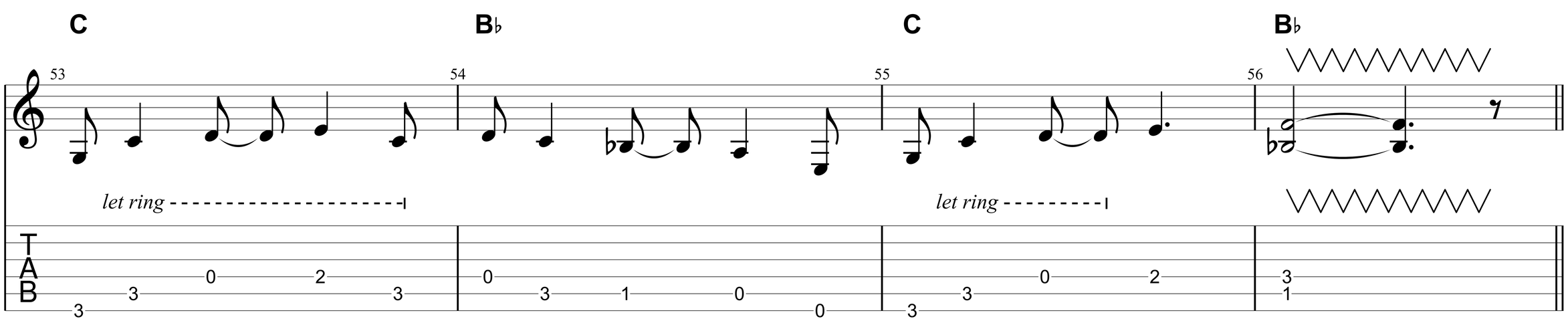
C
B♭
C
B♭
53
54
55
56
let ring
TAB

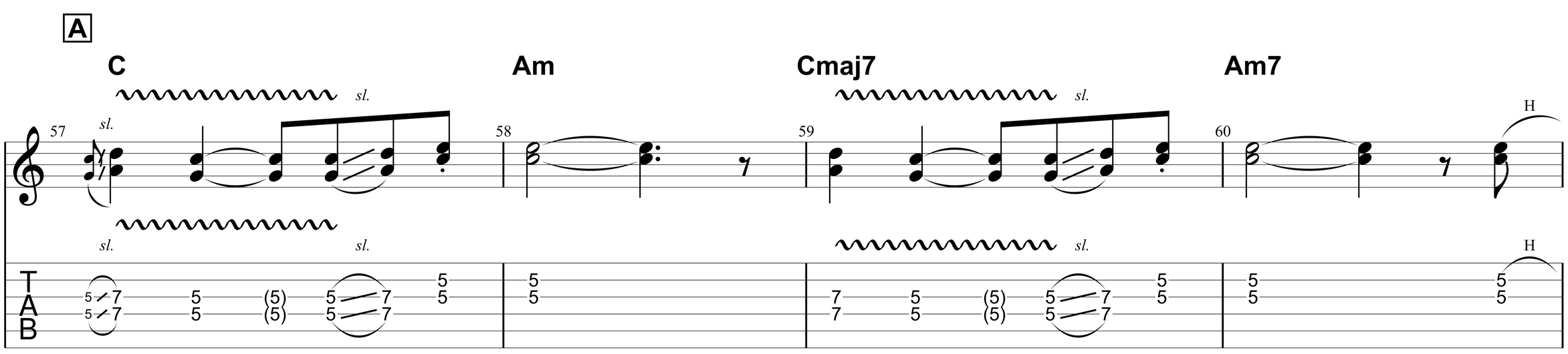
A
C
Am
Cmaj7
Am7
57
58
59
60
sl.
H
TAB

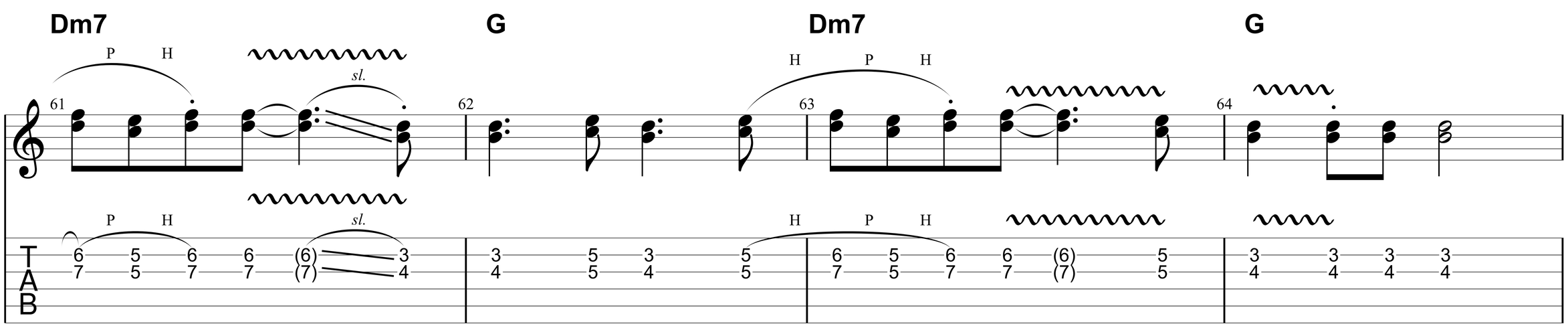
Dm7
G
Dm7
G
61
62
63
64
P
H
sl.
TAB

"Song 1"

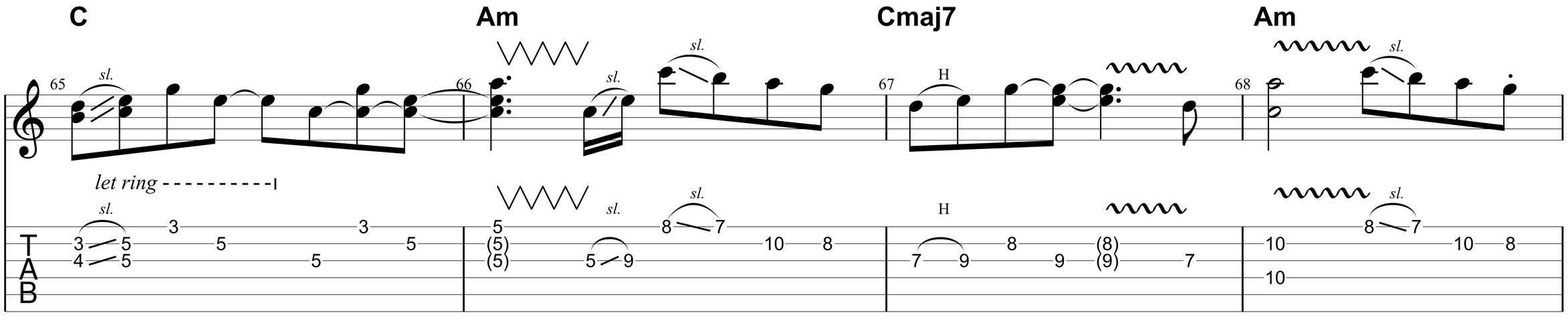
C
Am
Cmaj7
Am
let ring
sl.
H
TAB

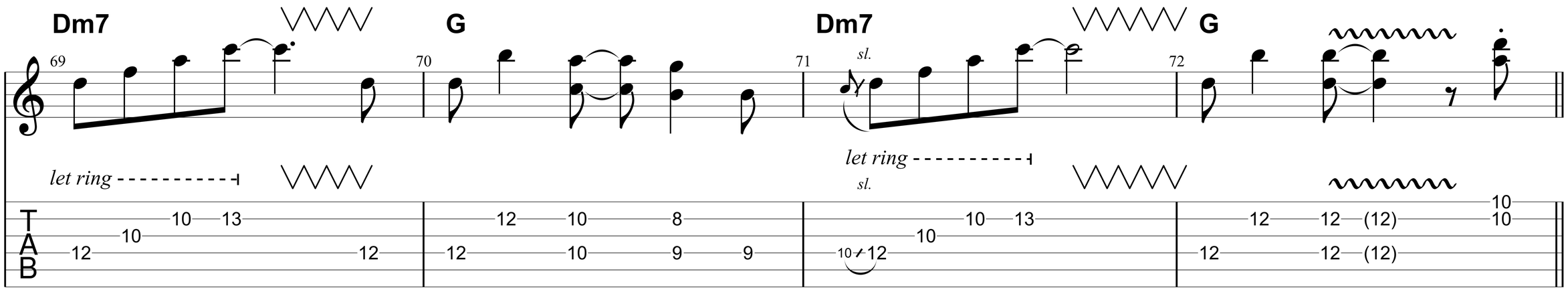
Dm7
G
Dm7
G
let ring
sl.
TAB

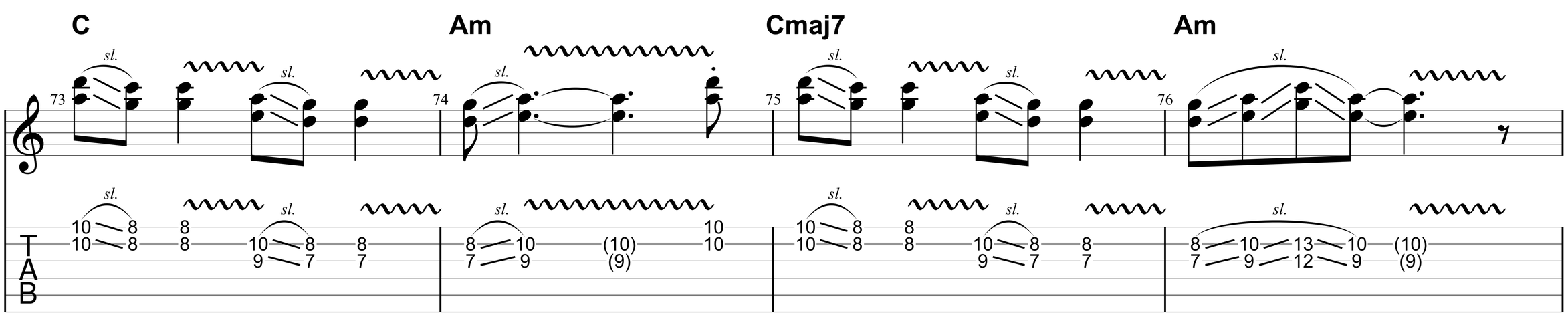
C
Am
Cmaj7
Am
sl.
TAB

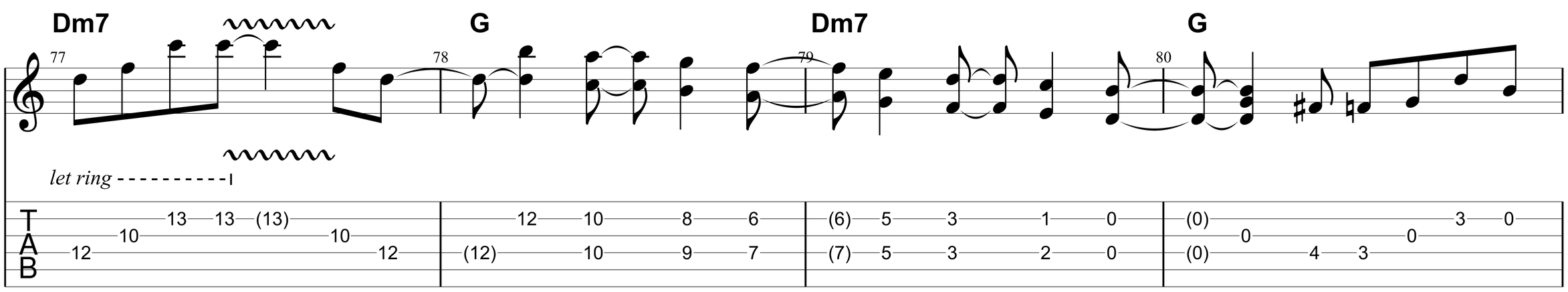
Dm7
G
Dm7
G
let ring
TAB

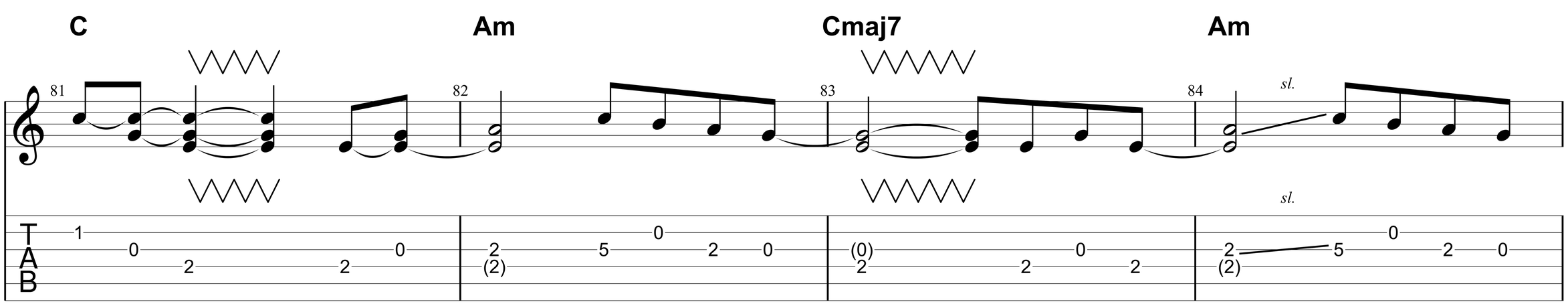
C
Am
Cmaj7
Am
sl.
TAB

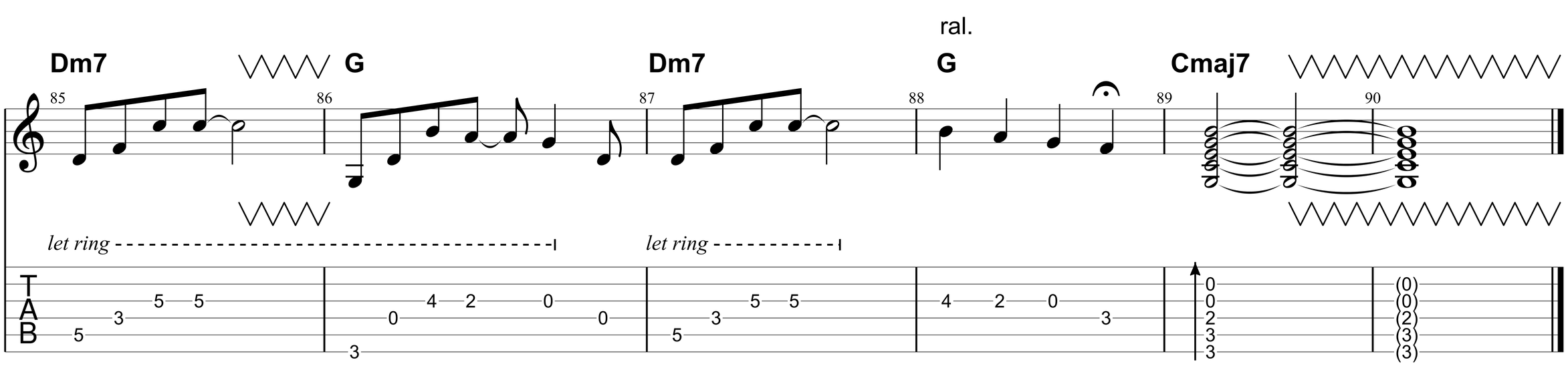
ral.
Dm7
G
Dm7
G
Cmaj7
let ring
let ring
TAB