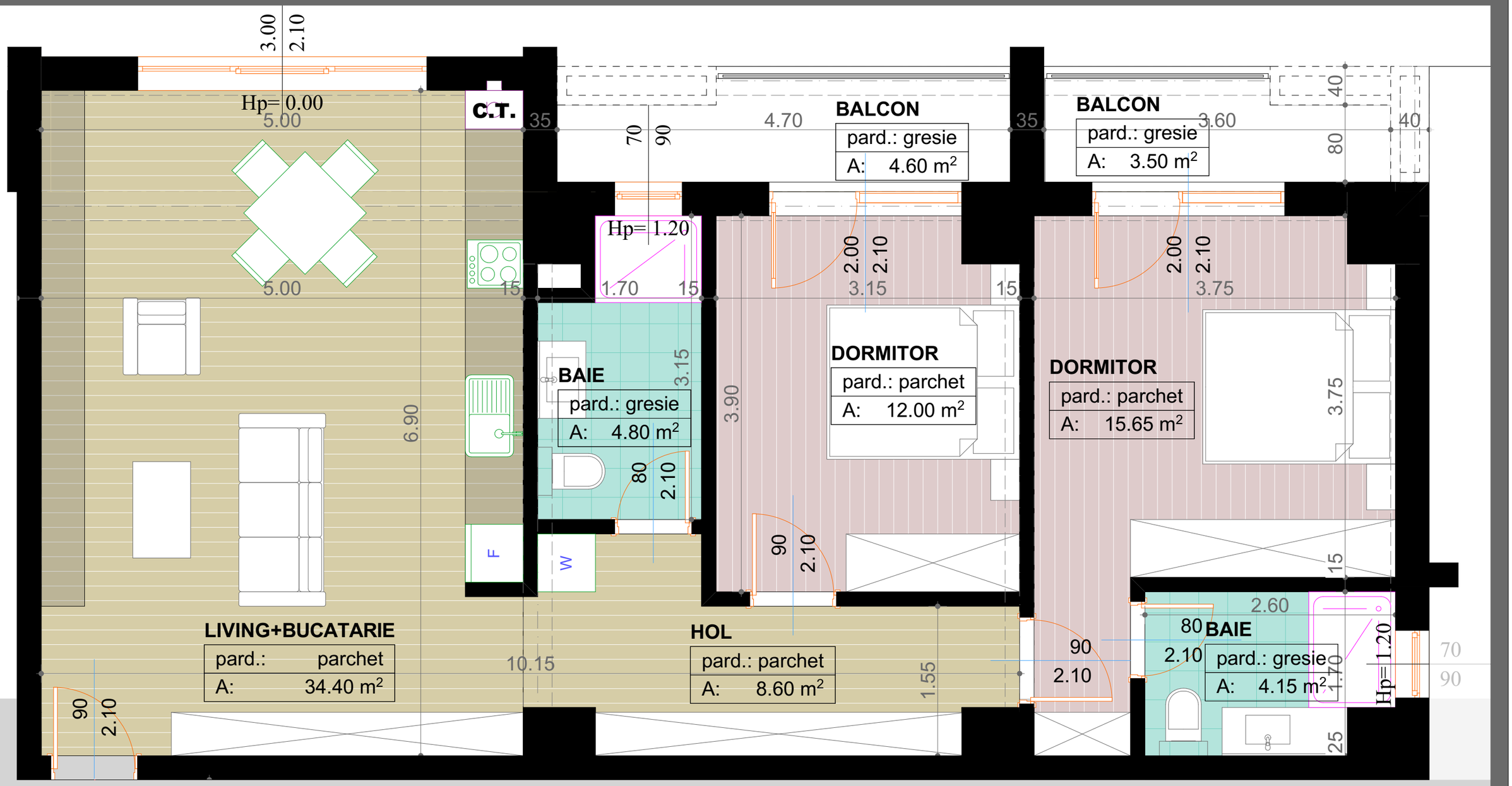

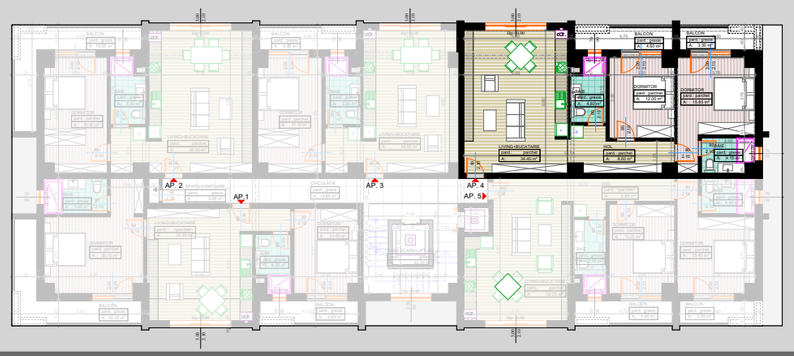

APARTAMENT NR. 4 - 3 CAMERE

Suprafata utila totala - 87.70 mp din care:

Living + Bucatarie.....34.40 mp
Hol.....8.60 mp
Baie.....4.80 mp
Dormitor.....12.00 mp
Dormitor.....15.65 mp
Baie.....4.15 mp
2 Balcoane.....8.10 mp