NO STRESS SWING TRADING SYSTEM

YOU LEARNED THE PROCESS. NOW USE IT EVERY WEEK.

You attended the workshop. This guide shows what you get when you join Smart Money Club, what it costs, and how to join. It takes 5 minutes to read.

1. A quick self-check, and why traders join
2. The 6 steps, and a real example
3. What you get, with real screenshots
4. Your first 30 days as a member
5. A note from Pranjal, your price and how to join

WORKSHOP ATTENDEE PRICE

₹11,999 ~~₹29,999~~ SAVE ₹18,000

JOIN SMART MONEY CLUB →

Or lock this price with just **₹1,000** today



Join 2,000+ members

★★★★★ Rated 4.6 on Trustpilot

⚠️ This price is only for workshop attendees. **For everyone else it is ₹29,999.**

SCROLL DOWN TO READ ↓

A QUICK SELF-CHECK

HAS THIS EVER HAPPENED TO YOU?

Tick the ones that are true for you. Be honest, nobody else will see this.

☐ **You bought a stock because someone on YouTube, Telegram or TV said so.**

WITH SMC You learn to find stocks yourself, using 115 ready scans.

☐ **You bought when the whole market was falling.**

WITH SMC The Market Health Score tells you first if it is a good time to buy at all.

☐ **You held a losing stock and hoped it would come back.**

WITH SMC You decide the stop-loss before you buy, with the Stop Loss Finder.

☐ **You put too much money in one trade.**

WITH SMC The Position Size Calculator tells you exactly how many shares to buy.

☐ **You learned something new, then stopped after 2 weeks.**

WITH SMC We meet every Sunday for 12 months, so you keep going.

WHAT ONE MISTAKE COSTS, IN NUMBERS

Say you trade with ₹5 lakh and put ₹2 lakh in one stock without a stop-loss. It falls 15%.

Loss without a plan	**₹30,000**
Maximum loss with our 0.5% risk rule	**₹2,500**
One year of membership	**₹11,999**

One mistake like this costs **2.5 times** the membership. If you ticked even 2 boxes above, the membership pays for itself the first time it stops you.

WHY JOIN

TRADING ALONE VS WITH SMC

You already have the process from the workshop. The difference is having people with you every week.

× ALONE	✓ WITH SMC
You guess what the market is doing.	We tell you every Sunday, live.
You search 300+ charts on your own.	You get a ready watchlist every week.
Your doubts stay unanswered.	You ask us live, every week.
The workshop excitement fades in 3 days.	A meeting every Sunday keeps you going.

EVERY SUNDAY, 2:00 PM

1. We check the market together, live.
2. We find good stocks for the week.
3. You get the watchlist and a written report.
4. You ask your questions. Missed it? Watch the recording.

INSIDE A REAL SUNDAY MEETING



130+ Sunday meetings done so far, without a break. Join the next one.

Join at ₹11,999 →

WHAT YOU LEARNED

THE 6 STEPS IN PLAIN WORDS

This is the process from the workshop. Knowing it is the easy part. Doing it every week, without skipping steps, is where most traders fail. The membership gives you a tool for every step.

1 Check the market

Is it a good time to buy at all? Most losses happen when people buy in a weak market.

SMC TOOL **Market Health Score + Sunday meeting**

2 Pick your stock list

Only strong NSE stocks that trade in good volume. The rest you ignore.

SMC TOOL **Tradable Universe scan**

3 Scan

Find the stocks that are setting up for a move, in minutes.

SMC TOOL **115 ready scans on ProScreener**

4 Filter

Keep only the cleanest 3 to 5 setups for the week.

SMC TOOL **Stock info panel + weekly watchlist**

5 Buy with a plan

Decide the stop-loss and how many shares before you buy.

SMC TOOL **Stop Loss Finder + Position Size Calculator**

6 Track and improve

Write down every trade. See what works and fix what does not.

SMC TOOL **Trading Journal + weekly doubt solving**

In the Sunday meeting, we go through all 6 steps together on the live market.

Join at ₹11,999 →

FROM A REAL SUNDAY MEETING

HOW WE READ A STOCK CHART

This is a screen from one of our Sunday meetings. Here is what we look at, in plain words. The numbers on the picture match the points below.

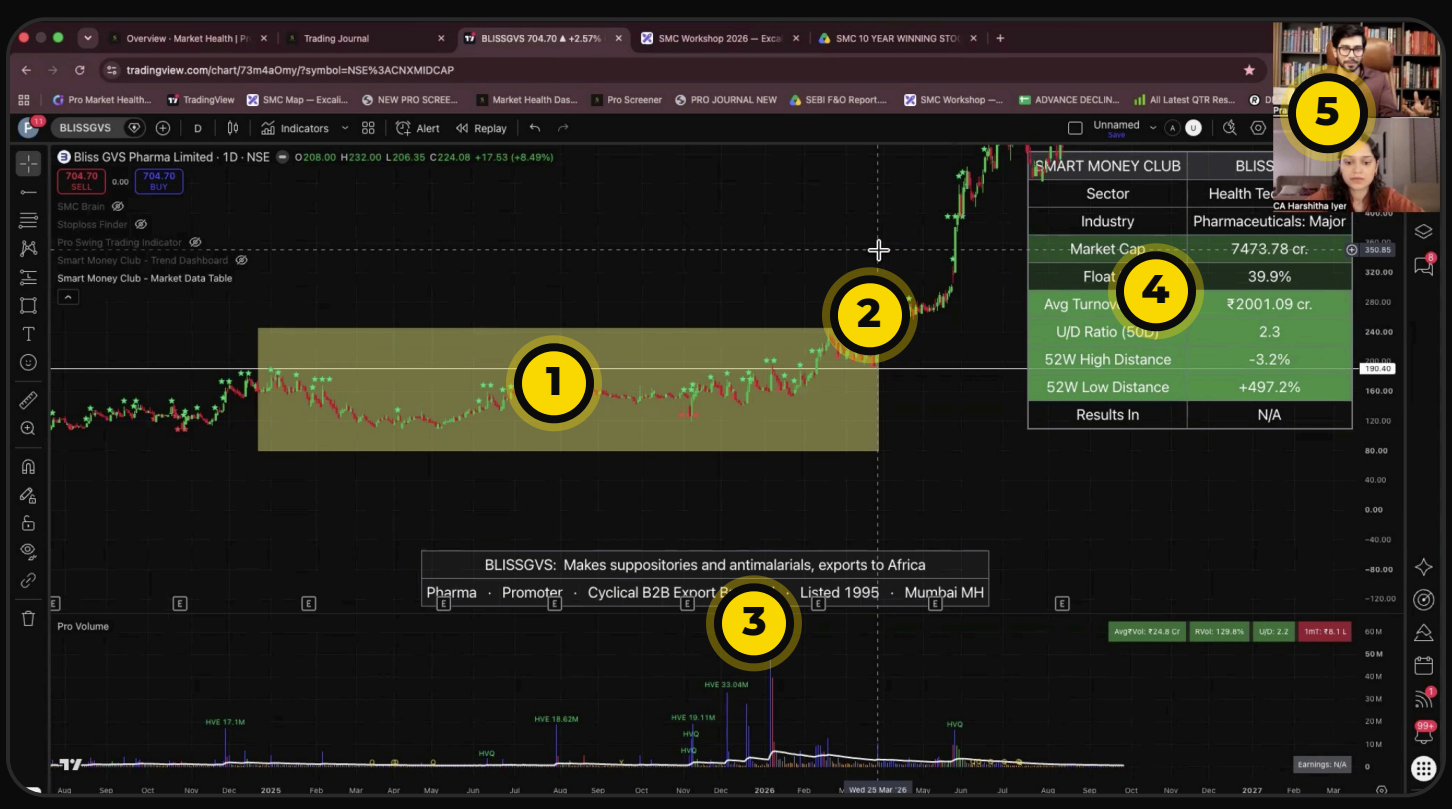

1. **The base.** The stock moved sideways in a tight range for over a year. We call this a base. Good moves often start from here.

2. **The breakout.** Price finally moved above the range. This is the point we watch for.

3. **Volume.** The volume bars jumped on the breakout. That means many buyers came in together.

4. **Stock info panel.** Our indicator shows the sector, company size and strength at a glance, so you do not have to search.

5. **Explained live.** Pranjal and Harshitha walk through charts like this every Sunday, and you can ask questions.

This chart is an example for learning. It is not a recommendation to buy or sell any stock.

You will learn to spot setups like this yourself. Every Sunday, we look for them together.

Join at ₹11,999 →

EVERYTHING INCLUDED

WHAT YOU GET FOR 1 YEAR

One membership. Everything below is included. Nothing extra to buy later.

- **A live meeting every Sunday.** We look at the market and stocks together. That is 52 meetings a year.
- **ProScreener for 1 year.** Our screener app. It costs ₹24,000 on its own.
- **All 15 SMC indicators.** Added to your own TradingView account.
- **The full SMC course.** 20 video lessons. Start from the basics on day 1.
- **A group of 2,000+ traders.** Ask questions and learn together. No tips allowed.
- **Weekly doubt solving.** A live Q&A every week.

WHAT IT COSTS IF YOU BUY IT SEPARATELY

Sunday meetings for just 31 days	**₹19,999**
ProScreener per year	**₹24,000**
The full SMC course per year	**₹9,999**
15 indicators and community not sold separately	**Members only**
Total if bought separately	~~₹53,998+~~
Your workshop price, all of it	**₹11,999**

The next pages show each part with real screenshots from inside the membership.

JOIN NOW AT ₹11,999 →

REAL SCREENSHOTS

A LOOK INSIDE

This is exactly what you get after you join. The yellow numbers show what each part does.

MEMBERS PORTAL

One login for everything

The first thing you see after joining. It tells you exactly where to start.

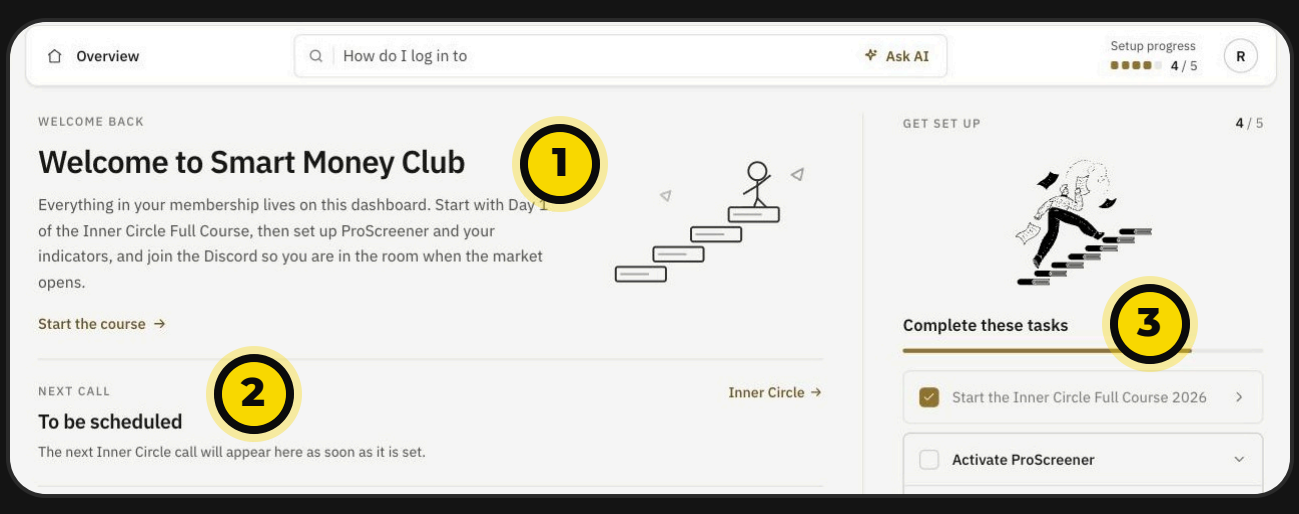

1. Where to start on day 1.
2. The date of the next Sunday meeting.
3. A checklist to set up your tools.

THE COURSE

20 lessons, 5 days

The full process, recorded in Hinglish. Watch at your own speed.

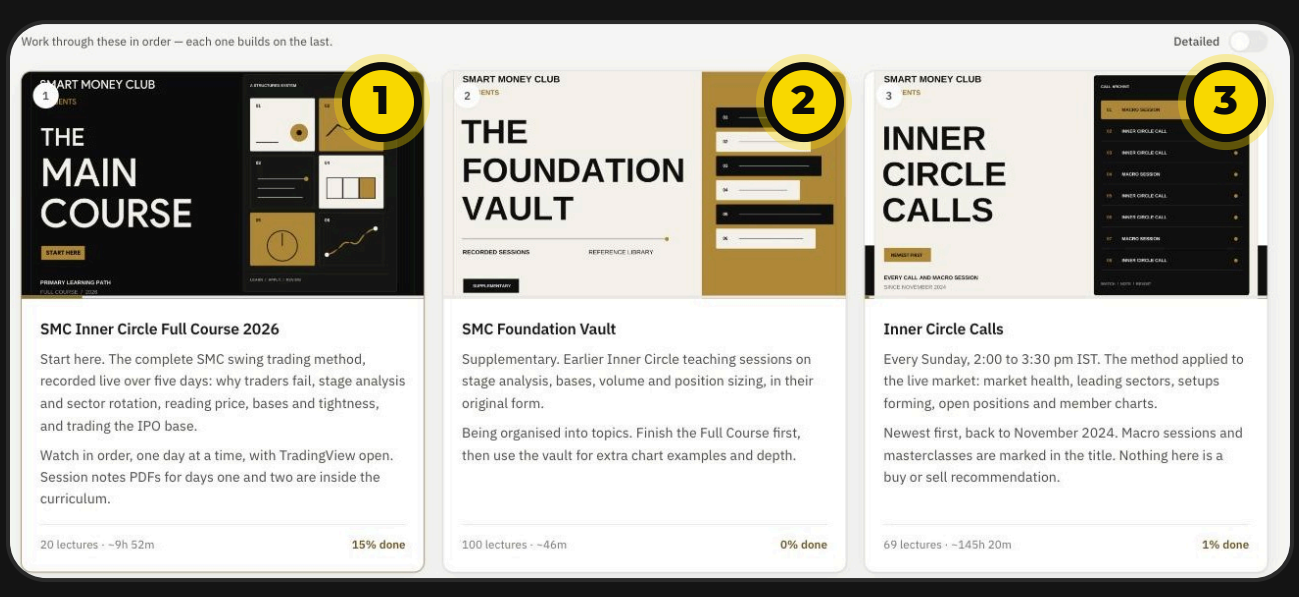

1. The main course. Everyone starts here.
2. The Foundation Vault: 100 older lessons.
3. Every past Sunday meeting, recorded.

PROSCREENER

Is it a good time to buy?

One score from 0 to 100 tells you if the market is good for buying. Higher is better.



1. The Market Health Score, updated daily.
2. Where today falls: weak, mixed, good or strong.

PROSCREENER

Find stocks in minutes

Ready-made scans do the searching for you. Click one and get a short list.

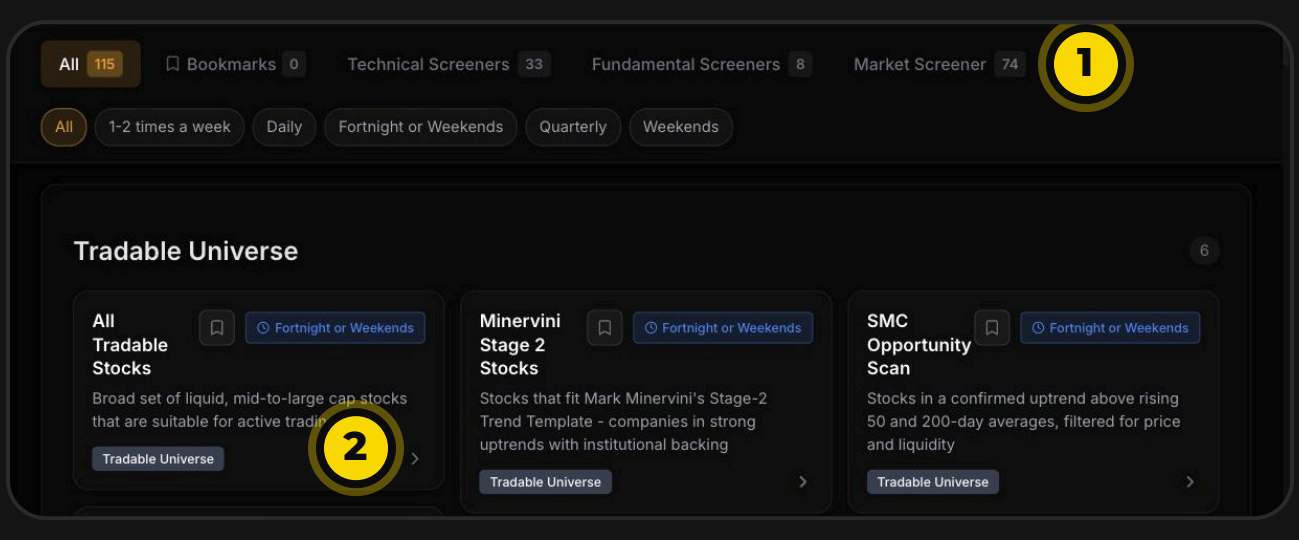

1 115 ready-made scans.

2 Each scan explained in plain words.

TRADINGVIEW

All 15 SMC indicators

Our tools on your own chart. Key facts show up on every stock.



1 Trend lines that show the uptrend.

2 Stock info: sector, size and strength.

3 Sales and profit for the last 5 quarters.

DISCORD

The SMC bot

Type /stockinfo and a stock name. The bot replies in seconds.

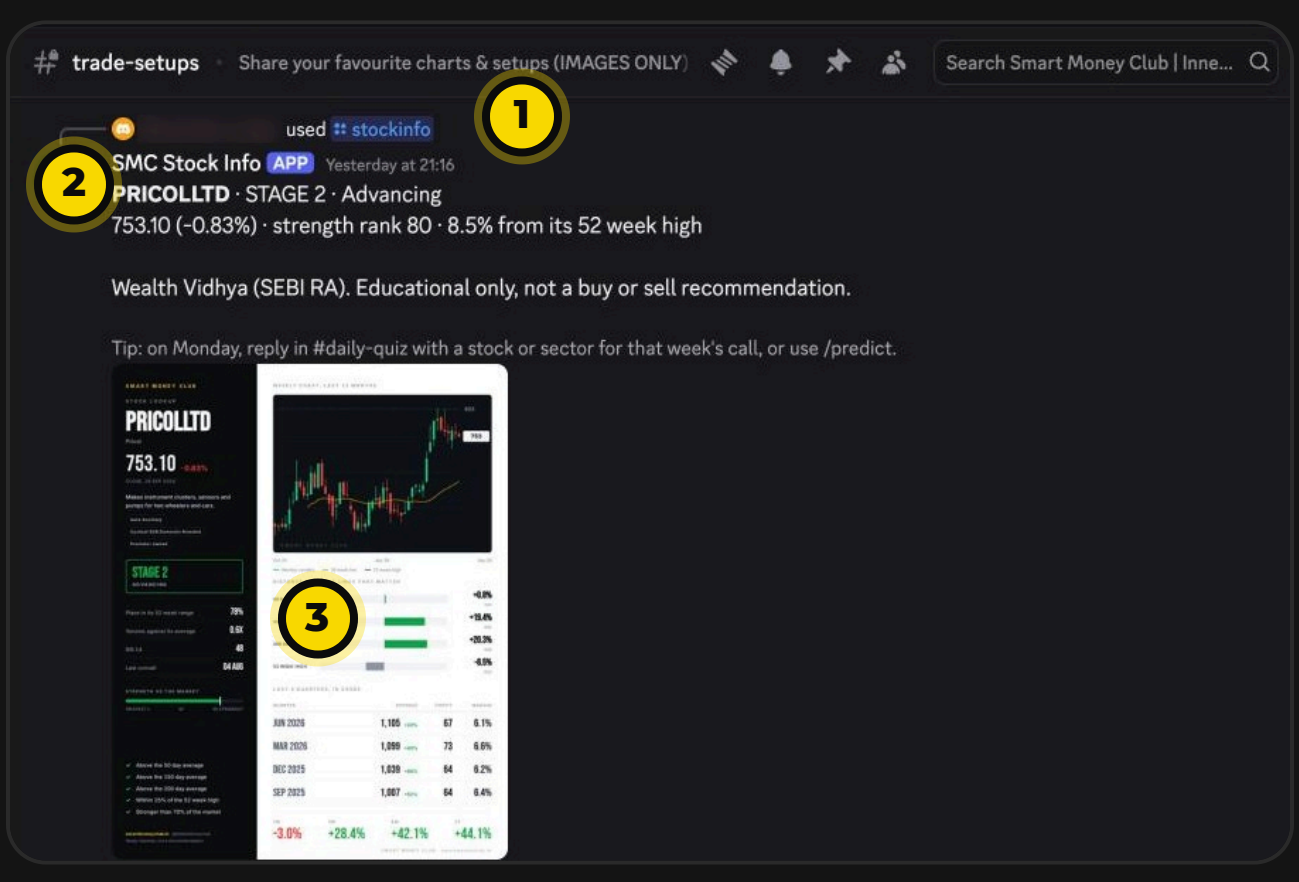

1 A member asks about a stock.

2 The bot replies with its stage and strength.

3 Chart, trend and results on one card.

You used 3 of these tools in the workshop.
Members get all of them.

Join at ₹11,999 →

AFTER YOU JOIN

YOUR FIRST 30 DAYS

You will never wonder what to do next. Here is what the first month looks like.

1 DAY 1

Your portal opens

You get your login. The course and all past meetings unlock.

2 DAY 2

Your tools are set up

Send your TradingView username. We add all 15 indicators. ProScreener opens for you.

3 FIRST SUNDAY

Your first meeting

Join live at 2 PM. You see the market check and get the watchlist for the week.

4 WEEK 1 AND 2

Finish the basics

Watch Day 1 and Day 2 of the course. Ask your doubts in the weekly Q&A.

5 WEEK 3 AND 4

Your first planned trades

Start small. Use the Stop Loss Finder and the Position Size Calculator every time.

6 DAY 30

Look back

Open your Trading Journal. See what worked and fix one thing for next month.

IS THIS FOR YOU?

✓ YES, IF

You want to trade NSE stocks and hold for days or weeks. You have a job or business and about 20 minutes a day. You want to decide on your own, not follow tips.

× NOT FOR YOU, IF

You want someone to tell you what to buy tomorrow. You trade intraday, F&O, forex or crypto. You expect to double your money in a few months.

JOIN NOW AT ₹11,999 →

WHY I STARTED SMC

A NOTE FROM PRANJAL



Pranjal Rastogi
CO-FOUNDER · FULL-TIME TRADER, 7 YEARS

I have been trading full time for 7 years. Before Smart Money Club, I taught trading on my YouTube channel, Capturn, which grew to over 1 lakh subscribers.

Over those years I saw the same thing again and again. People learned a setup, got excited, and then lost money in the first bad month. Most of them knew enough. What was missing was a process, and someone to check with.

So I built both. I had no coding background, but I built ProScreener myself because I needed a better way to check the market and find stocks. Then Harshitha and I started meeting members every Sunday to use the process together. We have not missed a Sunday since November 2024.

That is what Smart Money Club is. One process, the tools to run it, and a meeting every Sunday so you do not do this alone.

You already know the process from the workshop. **I would like to help you use it for a full year.**

Pranjal Rastogi

WHO TEACHES YOU

YOUR MENTORS



Pranjal Rastogi

CO-FOUNDER

Full-time trader for 7 years. Built ProScreener himself. Leads every Sunday meeting.

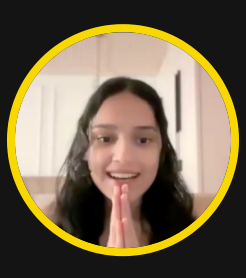

CA Harshitha Iyer

CO-FOUNDER

Chartered Accountant. All India Rank 50 in CA Foundation. Compliance Officer at SMC.

REAL MEMBERS, REAL WORDS

4.6

★★★★★

Rated Excellent on Trustpilot

76 reviews from real members

★★★★★

“It helped my journey to profitable trader”

Learning has become easy with you because you guys are covering every topic in detail. Every Sunday taking a session about market and sharing watchlist to study and grow really helped my journey to profitable trader.

SB

Sahil Barve

Jun 2026 · Verified on Trustpilot

★★★★★

“Way above those losses streak”

Very hard working and devoted team to teach every minutest of concepts. I just look back at my progress and find myself way above those losses streak.

VD

Vaibhav Dharnidharka

Jan 2025 · Verified on Trustpilot

★★★★★

“One of the best decisions in my stock market journey”

I joined the Smart Money Club five months ago, and I can confidently say it's been one of the best decisions in my stock market journey.

M

Mallika

Jan 2026 · Verified on Trustpilot

★★★★★

“Totally worth money”

Totally worth money. Cleared every doubt. No false hope. Step by step explanation given.

A

Abhishek

Jan 2026 · Verified on Trustpilot

JOIN THEM AT ₹11,999 →

All reviews are from our public Trustpilot page.

ONLY FOR WORKSHOP ATTENDEES

JOIN SMART MONEY CLUB FOR ₹11,999

NORMAL PRICE

~~₹29,999~~

YOUR PRICE

₹11,999

You save ₹18,000. That is just ₹33 a day.

WHAT YOU GET FOR 1 YEAR

- ✓ **A live meeting every Sunday.** We look at the market and stocks together. That is 52 meetings a year.
- ✓ **ProScreener for 1 year.** Our screener app. It costs ₹24,000 on its own.
- ✓ **All 15 SMC indicators.** Added to your own TradingView account.
- ✓ **The full SMC course.** 20 video lessons. Start from the basics on day 1.
- ✓ **A group of 2,000+ traders.** Ask questions and learn together. No tips allowed.

TWO WAYS TO START

OPTION A — **₹11,999**

Pay the full amount today.

Your access opens within 24 hours and you join the next Sunday meeting.

OPTION B · EASIEST WAY TO START — **₹1,000**

Lock this price with ₹1,000 today.

Pay the remaining ₹10,999 within 7 days. Your workshop price is saved, even if you need a few days to arrange the money.

CHOOSE YOUR OPTION · RAZORPAY →

⚠️ This price is only for workshop attendees. **After that it goes back to ₹29,999.**

YOU HAVE TWO CHOICES

× CHOICE 1

Close this guide and try to figure it out alone, like before.

✓ CHOICE 2

Join 2,000+ traders and follow the process with us every Sunday.

1 YEAR FULL MEMBERSHIP

₹11,999 ~~₹29,999~~

Sunday meetings, ProScreener, all 15 indicators, the full course and the community. For 12 months.

YES, I CHOOSE TO JOIN →

WHAT HAPPENS NEXT

1. You pay on the Razorpay page (UPI, card or net banking).
2. Our team gives you access within 24 hours.
3. You join your first Sunday meeting at 2 PM.

QUICK ANSWERS

Q I am new. Is this for me?

Yes. The course starts from the basics.

Q Do you give stock tips?

No. We teach you how to find and manage your own trades.

Q I cannot join every Sunday.

No problem. Every meeting is recorded.

Q I have done courses before. Nothing changed.

Most courses end when the videos end. Here we meet every Sunday for 12 months, so you keep going.

Q Is ₹11,999 worth it?

It is ₹33 a day. One bad trade usually costs more than that.

Q Want Lifetime (₹29,999) or Course Only (₹9,999)?

Message us and we will help you pick.

✆ WHATSAPP US: +91 99981 85483

Smart Money Club is a brand of Wealth Vidhya, SEBI Registered Research Analyst, Reg. No. INH000028352, BSE Enlistment No. 7311. Compliance Officer: CA Harshitha Iyer. Registration granted by SEBI, enlistment as RA with the exchange and certification from NISM in no way guarantee performance of the intermediary or provide any assurance of returns to investors. Investment in securities market is subject to market risks. This is trading education, not investment advice. Stocks shown are examples for learning, not recommendations.